THE BOULDER

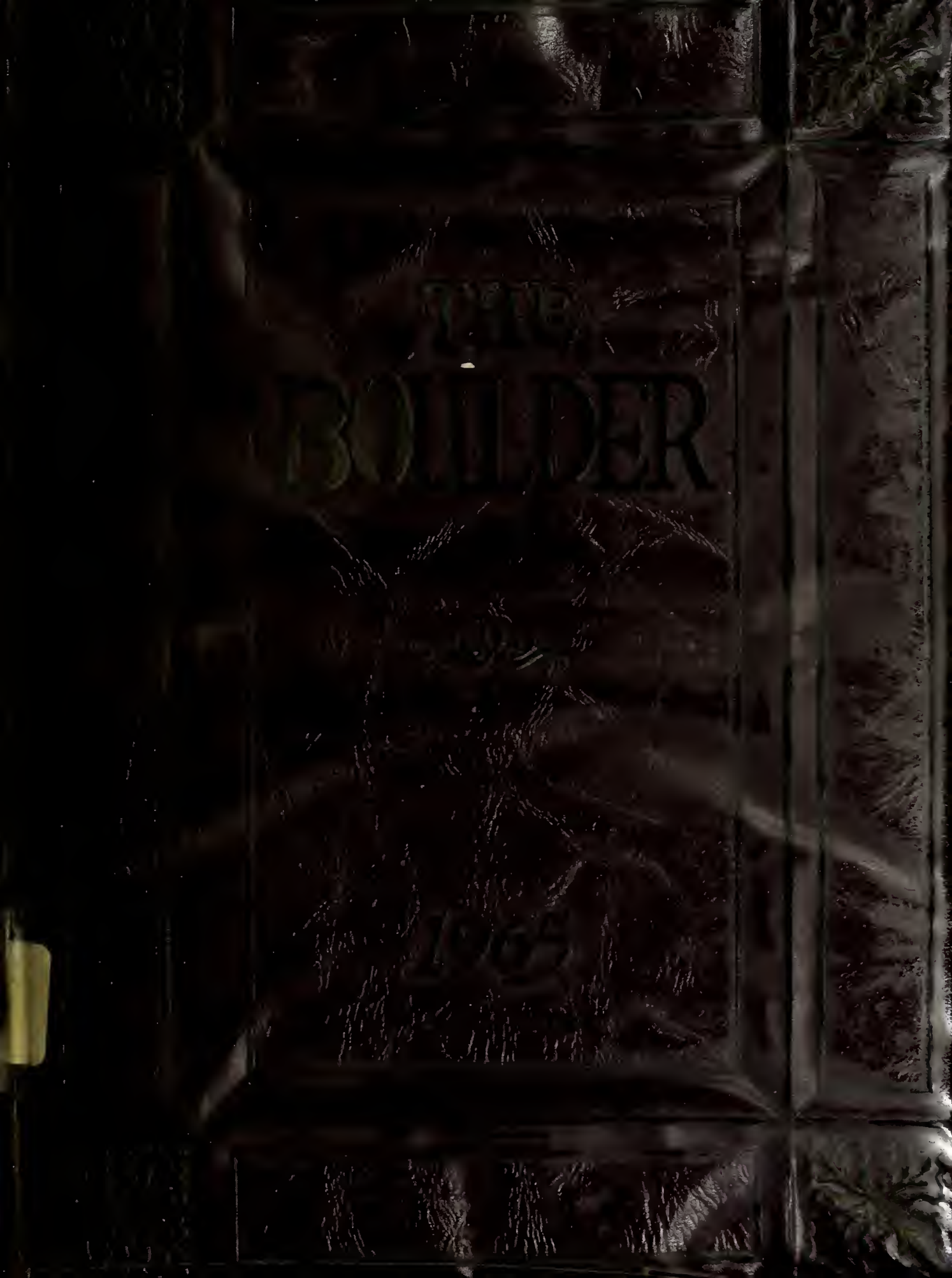

For
REFERENCE
use
only

. . . the Class of 1965 presents

THE BOULDER 1965

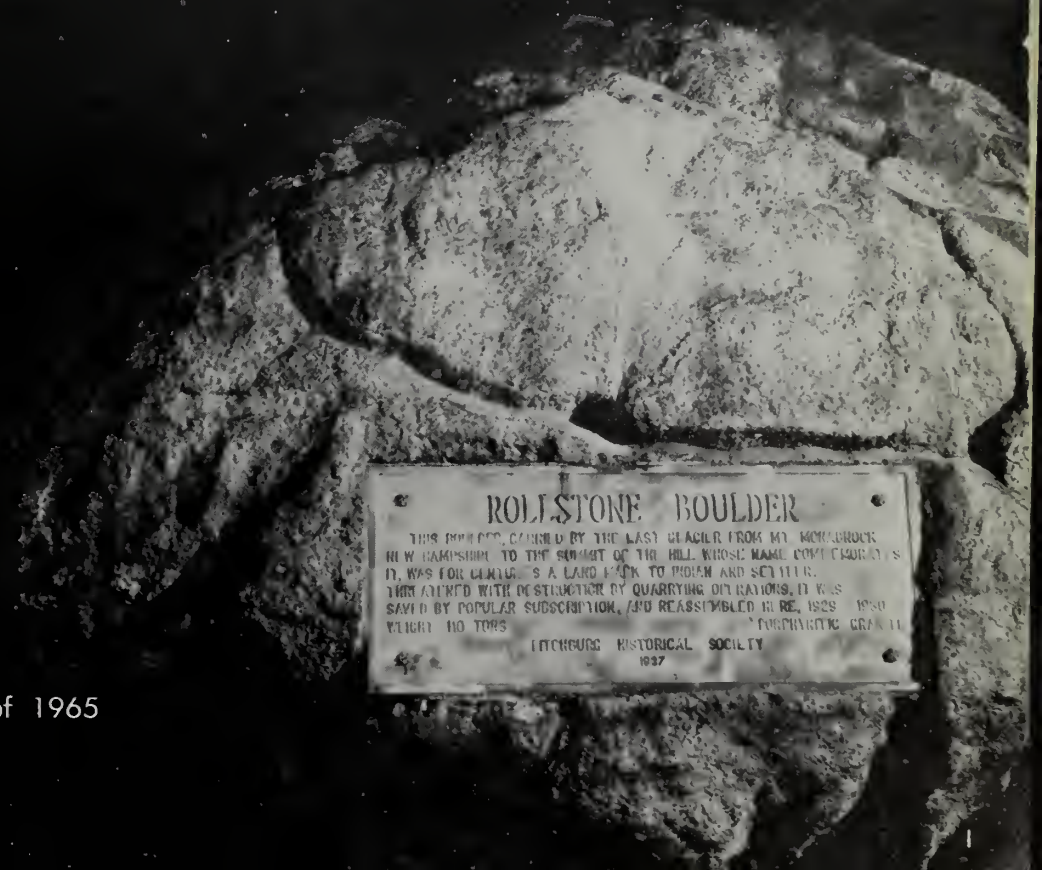

Published by the Class of 1965
Fitchburg High School
Fitchburg, Massachusetts

We in New England are proud of our rich heritage and the vital role this region has played in American history. Yet we must not think of New England solely in connection with the past; for New England successfully blends past, present, and future, thereby setting an example for us to follow in our own lives.

Through a realization of the value of the past and wise preparation for the future, we, too, should strive for success in the present. In order to pay tribute with pride to our history and heritage, we, the Class of 1965, have chosen "Old New England" as the theme for this yearbook.

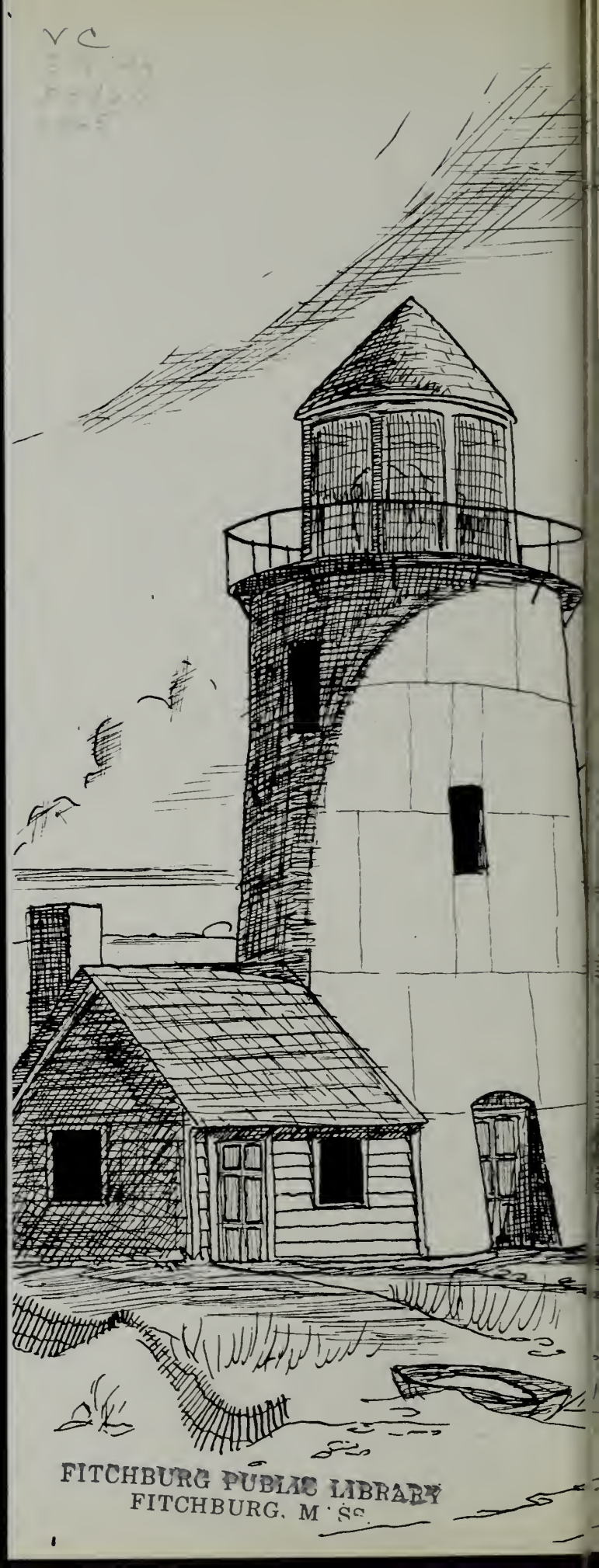

FITCHBURG PUBLIC LIBRARY
FITCHBURG, MASS.

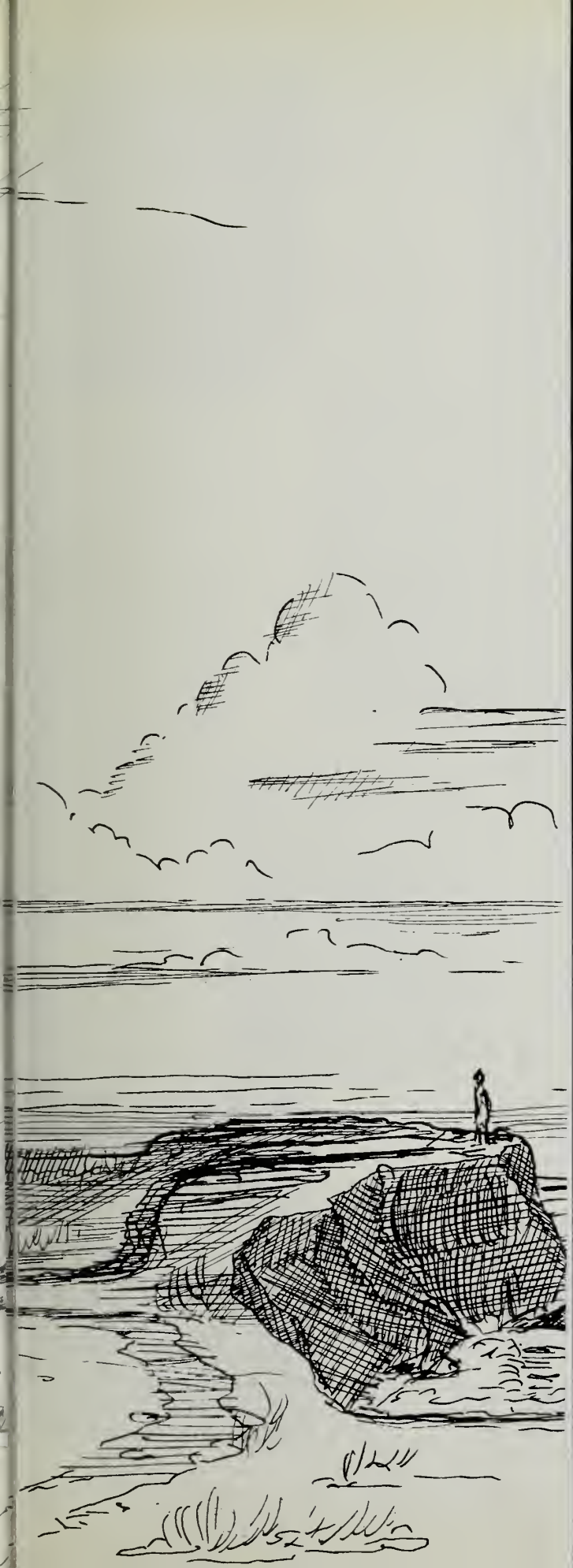

THE BOULDER 1965

Contents

Dedication	4
Administration	6
Faculty	8
Boulder Staff	30
Seniors	35
Organizations	99
Sports	111
Activities	133
Advertisers	147

Dedication

We, the Class of Nineteen-hundred and Sixty-five dedicate our Boulder to Mrs. Maureen Angelini and Mr. Marco Landon. Not only have they served us admirably as class advisors, but more important they have shown us by example what true devotion, determination, and desire may accomplish.

Mrs. Angelini is a dedicated teacher, scientist and mother. Prompted by a love of children, Mrs. Angelini entered the teaching profession soon after earning her Bachelor of Arts degree from the University of Massachusetts. She also received a Masters degree in Education in 1962 from Fitchburg State College and a Master of Arts from Southern Methodist University, Dallas, Texas. In addition to keeping abreast with all the new findings in the field of biology, Mrs. Angelini still finds time to spend with her three lively children. The Class of 1965 has been most fortunate to have such a concerned and knowledgable advisor.

A star athlete himself, Mr. Landon has helped coach the Fitchburg High School varsity football and basketball teams to many victories. Influenced by a local coach, Mr. Landon started his teaching career in New Britain, Connecticut. Soon after, he obtained a position in Fitchburg High School teaching basic mathematics. The father of four children, Mr. Landon won his Bachelor of Science degree in education from Boston University in 1954 and his Masters in Guidance from Hartford University in 1961. He also has achieved thirty hours of credit beyond his Masters at Hartford University. A favorite with all students because of his understanding and genial personality, Mr. Landon has been a vital contribution to the Class of 1965.

To

Mrs. Maureen Angelini

and

Mr. Marco Landon

Our Principal

Stephen T. Woodbury

To the Class of 1965:

Abraham Lincoln stated one hundred years ago that "The dogmas of the quiet past are inadequate to the stormy present. The occasion is piled high with difficulty, and we must rise with the occasion. As our cause is new, so we must think anew and act anew." President Johnson recently said, "We are now embarked on another venture to put the American dream to work in meeting the new demands of a new day. Once again we must start where men who would improve their society have always known they must begin - with an educational system re-studied, reinforced, and revitalized."

Words such as automation and cybernetics are new but they are here to stay. Some changes in our society which are manifested by unemployment, poverty and social unrest, have as their moving force the thrust of technology. The individual must be trained to think courageously enough to face up to life's complexities. The only ethical training for mature life is the training that includes the experience of being both free and responsible.

We hope you have learned what the verities of a fruitful life are. They surely are the anchors which form the foundations of the faith that man needs to attain happiness and satisfaction.

Stephen T. Woodbury

Superintendent of Schools

Dr. Robert H. McCarn

ROBERT O. MAILLOUX
Assistant Principal

JAMES J. SWEENEY
Assistant Principal

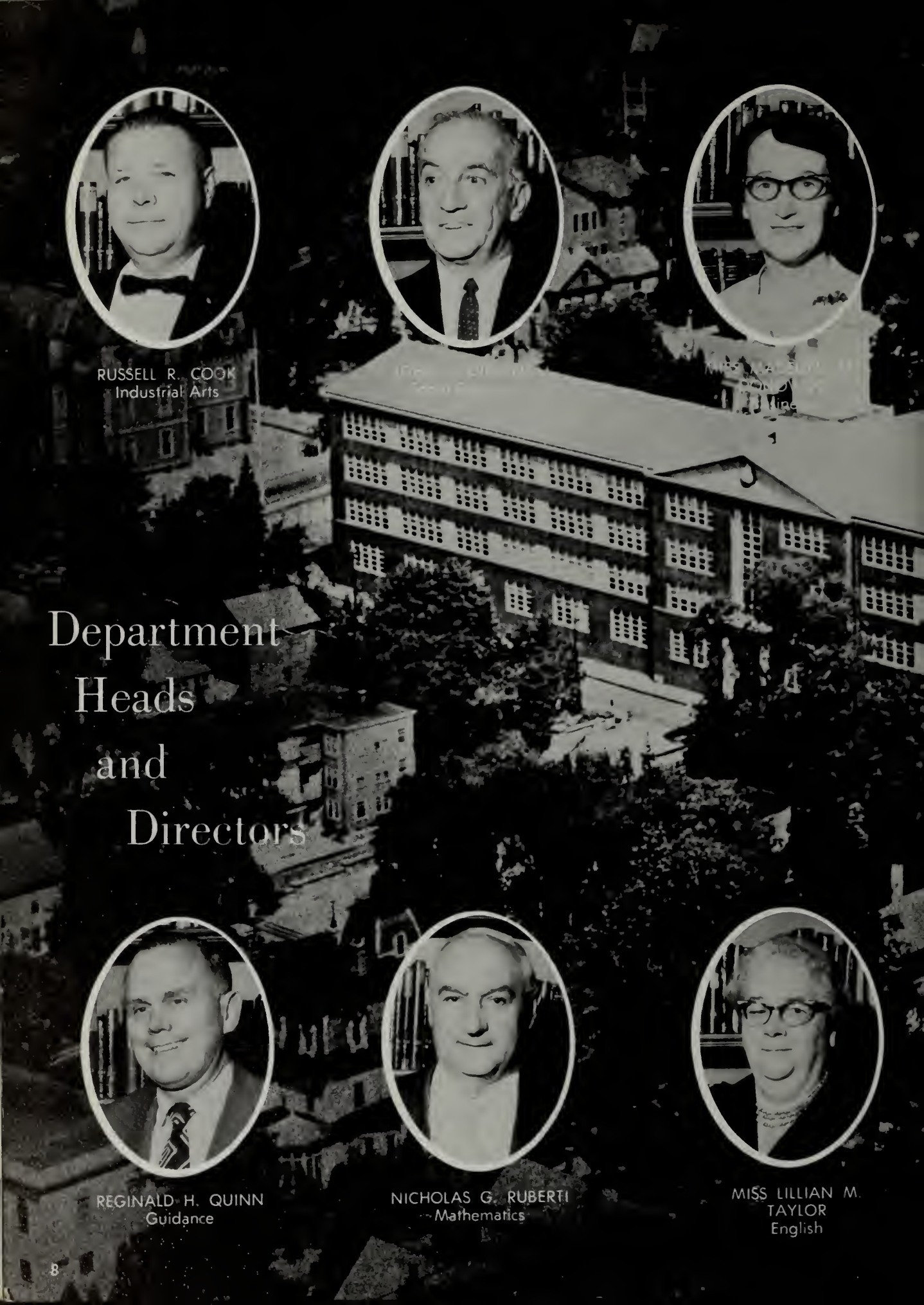

RUSSELL R. COOK
Industrial Arts

Department Heads and Directors

REGINALD H. QUINN
Guidance

NICHOLAS G. RUBERTI
Mathematics

MISS LILLIAN M. TAYLOR
English

WILLIAM J. DOOLEY, SR.
Librarian

ARMAND J. DUFOUR
Foreign Language

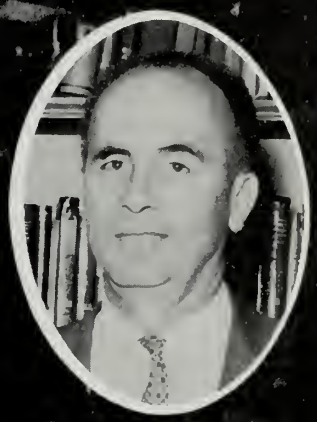

LESLIE O. GRIFFITHS
Science

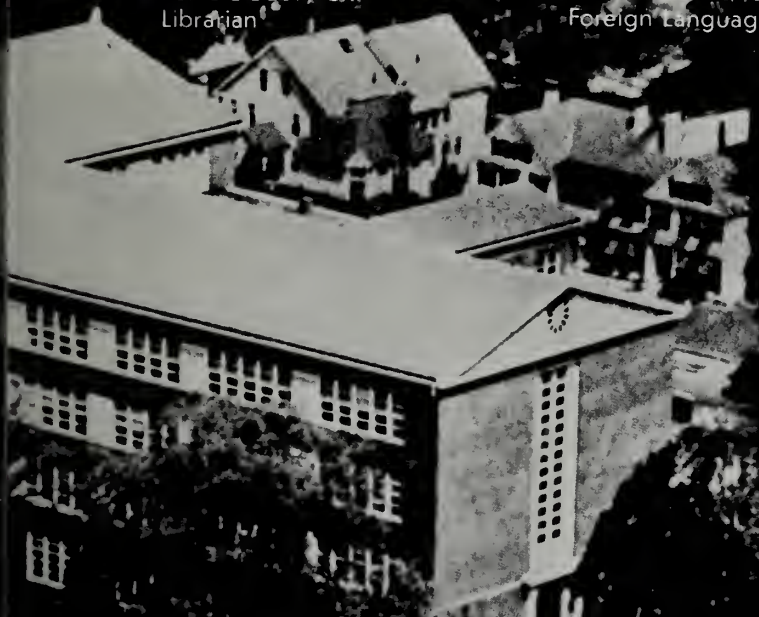

FRANKLIN M. ANGEVINE
Vocational Director

FRANCIS A. CARBONE
Science Co-ordinator

MARTIN J. McDONOUGH
Physical Education
Director

CARLTON R. THORNE
Director of Music

Business

The Business Department prepares students for future work in secretarial or clerical fields. For those students who excel in their studies and who receive high recommendation from their teachers, there is also the part-time program, in which students attend regular classes one week and are employed in some section within the School Department the next week. The Business Department also aids its students in securing employment outside of school. There is also a Typewriting Special Course for college course students, which instructs students in the methods of preparing paper work for college.

To complete their business training, a great many students go to business schools. When selecting his school, the business student can always find guidance from his teachers. A little guidance office in itself, the Business Department provides students with a sound and valuable basis for future work in business fields.

JOSEPH J. BUONO

MISS AUGUSTA COTTONE

MRS. KATHRYN M. CRAIN

MISS ELEANOR DINKIN

MISS MARYANN DiPALMA

MISS JANICE DONABEDIAN

Department

MRS. MARILYN FAVA

MISS CLAIRE GAUTHIER

MRS. IRENE KARKOS

MRS. PAULINE RODRIQUENZ

D. ROBERT ROMANO

MRS. ELLEN SJOBLOM

MRS. LUCILLE SULLIVAN

Busy, busy, busy.

English

Through English, our native language, we convey our thoughts and emotions to others. Because our language contains the complex contributions of many foreign tongues, it presents at times difficulties not only to foreigners, but also to native Americans. To acquaint students with good English literature, schools are compelled to provide excellent, not merely adequate, instruction. The teachers of our English department strive continually to open new vistas to the pupils through English and its correct usage.

Miss Taylor and friend

THOMAS J. ANGELOPOULOS

MRS. VIRGINIA GALLANT

EDWARD GASTONGUAY

Department

RICHARD HODGES

MISS IRENE HOLLAND

BERNARD HORGAN

Our more quiet, studious students.

"And we'll hold that in abeyance!"

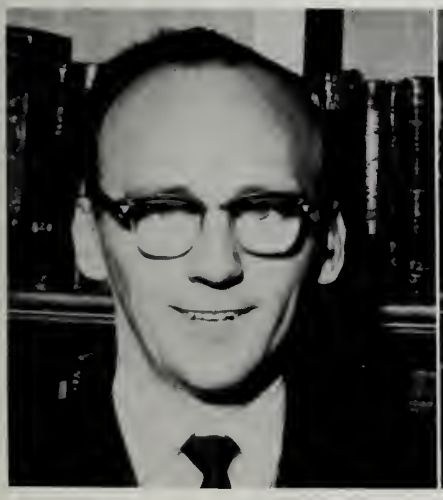

JOHN E. JONES

MISS MARGARET M. MALLAHY

MISS RITA T. MALLAHY

MRS. ANN MASSE

JOHN MORILLY

MISS HELEN B. O'DONNELL

MRS. NANCY ORTON

MISS MYRNA ROSENBAUM

MISS CHARLOTTE RUBERTI

MISS MARY TAYLOR

Guidance Department

To meet the awesome task of guidance by proper course scheduling, advice and assistance in college applications, and aid in seeking employment, our skilled guidance counselors, Mr. Quinn, Mr. Karkos, and Miss McDermott, are always available and eager to help. Through individual counseling, aptitude and intelligence tests, and group lectures, our Guidance Department furnishes us the information that we need to know about ourselves and about the colleges and occupations in which we are interested to use our high school preparation to good advantage.

MISS VIRGINIA McDERMOTT

ANDREW KARKOS

Foreign Language

Because of the increasing necessity for reasoning and understanding among the nations of the world today, there is a greater demand for men and women skilled in the art of communicating with our neighbors around the world.

Our Language Department, which offers four years of Latin and French, three years of German and Spanish, and two years of Italian, prepares interested students for rewarding careers in many areas, including foreign affairs. Further appreciation of these languages is available through activities outside the classroom, such as our various language clubs, contests, and excursions to plays and museums.

Students who have diligently studied a language have been immeasurably enriched.

"Ich weiss nicht was soll es bedevten."

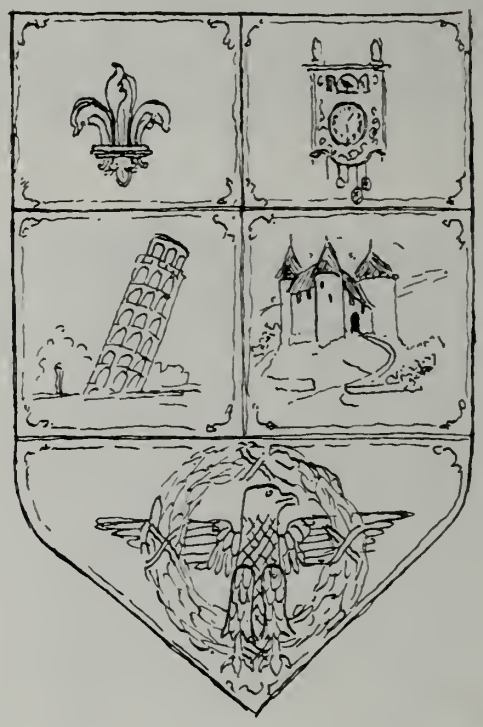

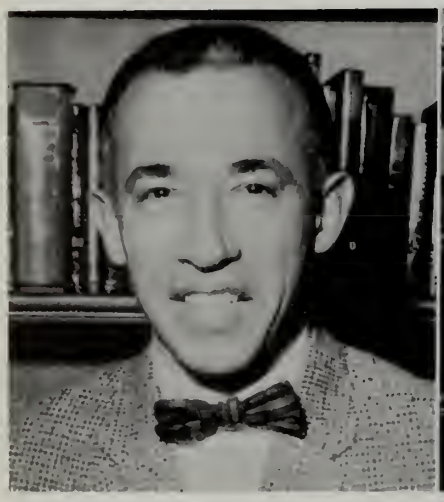

JOHN C. BAIMAS

WILLIAM J. BOYLE

MISS MARIE L. CHAMPAGNE

Department

MRS. KATHRYN B. KELLY

MRS. YVETTE MALENFANT

BRUCE NATTINVILLE

PETER OSTERROTH

MISS ETHEL PEABODY

Mais oui! Nous comprenons bien.

Arma virumque cano.

Physical Education

Faced by the powerful Communist threat the American people have been accused of leading a "soft" existence. The proponents of the "flabby-American" theory have obviously failed to examine the physical regimen demanded in our public schools.

Fitchburg High School's Physical Education Department firmly supports the belief of physical excellence as recommended by our late President John F. Kennedy. In addition to the calisthenics program, the department conducts inter-scholastic sports competition in basketball and volleyball. The aim is not the manufacture of physical robots, but the development of the body to prepare us for the hardships and challenges of tomorrow's world.

JOHN CONWAY

"When I was captain of the football team . . ."

MRS. LINDA KORPI

JOHN D. OLIVA

MRS. ELAINE STICKNEY

Industrial Arts

ERKKI KOUTONEN

Too often the public high school is viewed as a preparatory school for college and not regarded as a preparatory school for life.

The Industrial Arts Department offers courses to prepare the non-college bound student for a role in life immediately upon graduation. In the Woodworking and Painting courses students have the opportunity to learn the fundamentals of several valuable trades. Any student with creativity and imagination will find ample chance for developing both in the Arts and Crafts course. The Homemaking course presents a rudimentary background in cooking and sewing, two skills that every girl will need in future life.

To create skilled workers for our society is the goal of our Industrial Arts Department.

JOHN S. LUKAS

"I didn't know your hand was down there!"

WILLIAM S. MICHAELS

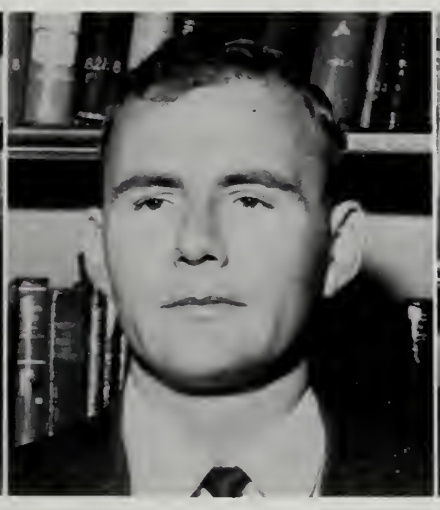

WILLIAM J. DOOLEY

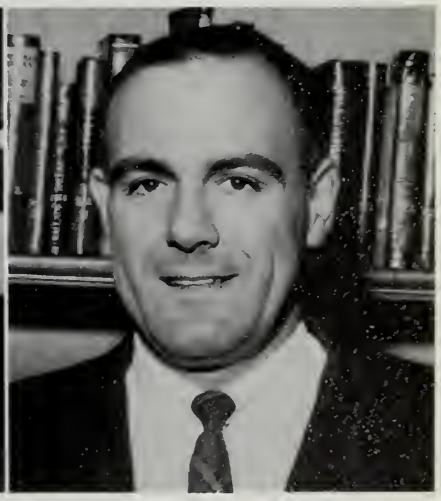

NICHOLAS MONTESION

Mathematics

Mathematics provides business and industry with their only method for quantitative determination and solution of all types of problems. Mathematics also constitutes a significant part of the training of technicians to meet the requirements of modern industry. It is therefore essential that our educational systems produce graduates highly skilled both in the practical and in the theoretical aspects of mathematics. The Fitchburg High School Mathematics Department deserves commendation for its excellent fulfillment of this obligation.

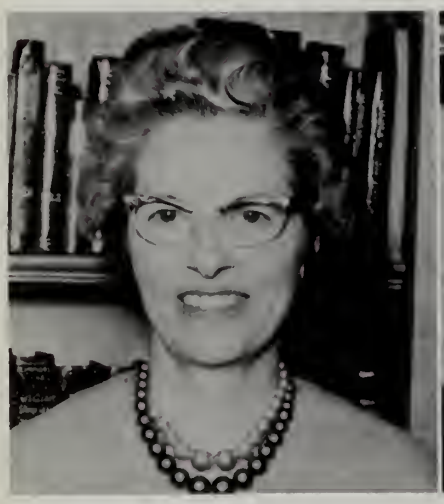

MRS. FRANCES M. AUSTIN

JEROME CULLEN

ARMAS W. FILLBACK

Department

MARCO LANDON

PAUL NIEMI

GERARD RIVELL

Be careful, Dennis, *He's* watching!

A future engineer.

EDMUND B. RYAN

You can stop laughing now, boys.

Science

Science is chemistry . . .

The current scientific battle between the free world and the countries of the Communist bloc has made it imperative that our country have an adequate supply of well-trained scientific talent. In addition, the increased scientific complexity of our society demands that each citizen, regardless of his profession or vocation, have a basic understanding of scientific subjects. The success of Fitchburg High School graduates as collegians and as employees indicates that our Science Department has prepared us to meet well these challenges.

MRS. MAUREEN ANGELINI

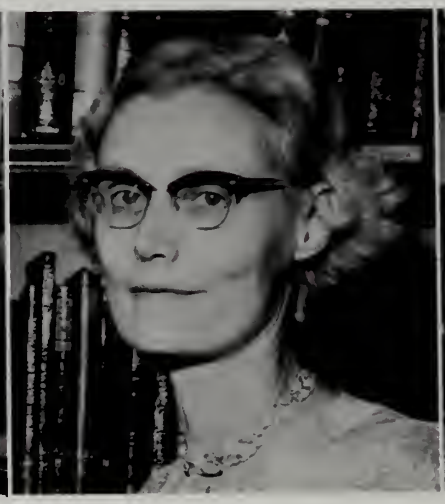

MISS HELEN M. BROWN

RICHARD P. CHABOT

JOHN C. FISHER

. . . and science is physics.

Department

Miss Brown's specimens (and a few sophomores).

"I'd like you to meet . . ."

MRS. MADELINE HOWARD

Mr. Fisher's rocks (and students).

ARTHUR S. KOYKKA

RICHARD H. MAKI

SVEN SCHEDIN

Social Science

In a world shrunk by technological advances the study of the social sciences is a necessity for every world citizen.

The Social Science Department attempts to broaden understanding not only of our own history and development but also of history and development of other nations. By studying American history and government, we acquire a keen appreciation of our heritage; in addition, we realize the sacrifices necessary for the development of freedom. The knowledge of foreign governments and peoples prepares us for a richer life by making us more conscious of the economic, political, and social problems of today's world.

These are the goals of our Social Science Department—goals well achieved.

JAMES T. ANGELOS

MRS. CATHERINE B. FLYNN

A Social Science Department Assembly featured this panel of Seniors.

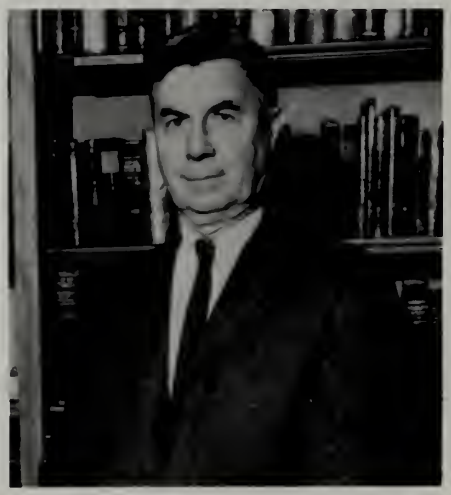

HAROLD L. FLYNN

Department

HENRY F. KITTREDGE

MISS DIANE LAMOTHE

MISS JEANNETTE H. RICHARD

The group.

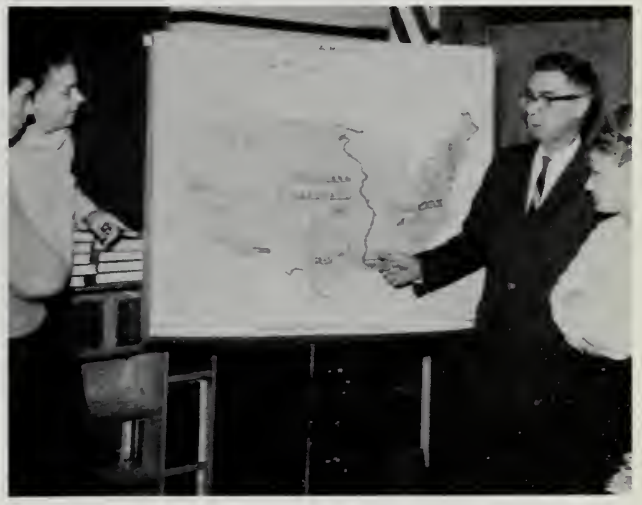

Muzzey's Purchase.

ARTHUR SHAPLAND

MINOT R. STEWART, JR.

HERBERT J. SULLIVAN

Vocational

Since almost all of today's jobs require highly-skilled and well-educated technicians, the Vocational Education Department has developed a unique program of schooling for boys in grades ten through twelve. Half of the school day is devoted to actual shop work while the other half is used for classroom instruction.

In shops equipped with the newest facilities and set up to resemble actual industrial operations, the boys study Automobile Mechanics, Electrical Work, Machine Shop Work, or Woodworking. Classroom time is spent on such subjects as English, United States History, Algebra, Physics, and Consumer Economics, all of which are specifically oriented for a vocational career. By offering an excellent job placement service, the Vocational Department continues to assist the boys even after graduation.

This well-rounded program provides industry with highly competent and well-educated workers who are ready to assume responsibilities and to aid in progress.

A posed picture?

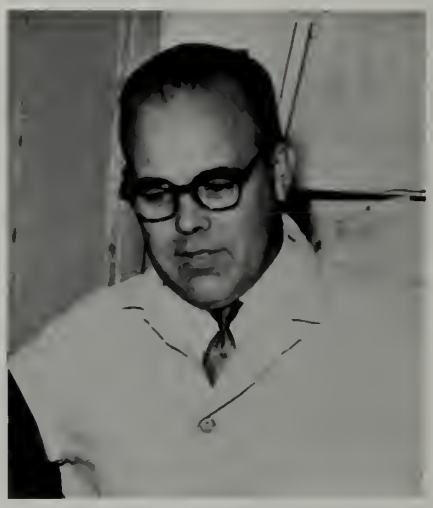

A. JOHN ASHTON

PAUL R. ELLIS

STUART B. JOHNSON

BORESLAW J. PANEK

Department

STANLEY J. PANEK

RAYMOND M. PETERSON

GEORGE V. SPIRES

Inside the machine shop . . .

. . . and outside in the auto section.

JOHN S. SULIN

Larry Dignan and Dwight Davis "at work."

Office Staff

Seated: Mrs. Mary Descoteaux, Mrs. Margaret MacKenzie, Miss Phyllis Pierce. *Standing:* Mrs. Emaline Jeffrey, Miss Margaret Lennon, Mrs. Marion Jordan.

Custodians

Harold O'Dell, John Quirk, Mrs. Helmi Johnson, Edward Byrne.

Cafeteria Staff

Mrs. Eloise Greene, Mrs. Sylvia Buxton, Mrs. Aili Weeks, Mrs. Lillian Crosby, Mrs. Elma Laine, Mrs. Helen Seppanen, Mrs. Mamie Clarey.

CAFETERIA CANDIDS

The Boys.

The Girls.

Boulder Staff

Advisors

Seated: Irene Karkos, Business; John Baimas, Literary. *Standing:* John Lukas, Art; William Boyle, Advisor.

The 1965 *Boulder*, the story of your high-school years, is now yours forever. In years to come it will serve as a reminder of the happy, the sad, the gay, and the serious moments of the four years that are often termed the "best years of your life." As you turn the pages and reminisce about the events depicted, you will remember the thrill of an undefeated football team, the joys of Fitchburg High School's greatest prom, the jubilation after smashing victories in intra-class competitions, and many other memorable occasions.

The advisors, editors, and staff of the *Boulder*, nineteen-hundred and sixty-five, hope that you will receive as much pleasure reading this book as they received assembling it.

Editors

Seated: Denise Gearan, Business; Brenda Condike, Literary; Barbara Flanagan, Sports. *Standing:* John Emanuelson, Art; Neal Rubinstein, Editor-n-chief; Victor Penan, Photography.

Literary

Seated: M. Petit, P. Green, J. Jewett, J. Gianakis, M. Maynard, M. Karis, R. Mangiacotti. *Standing:* B. Buckley, R. Tulonen, C. Fanos, G. Wilson, M. Cholaki, A. Ingram, R. Lehto, R. Goerner. *Absent:* R. Benoit, R. Heinig, E. Holmes, J. Legere, W. Lyons, D. Mayor.

Aren't you glad you volunteered for the *Boulder?*

"Do you think we qualify for the government's poverty program?" is asked as our Business editors discuss financial problems.

Two editors, Denise Gearan and Vic Penan, discuss problems while Glen Hagstrom looks on.

"Look at this handsome boy," says Marina Cholaki to Rose Mangiacotti

Business

Seated: S. Contaxes, B. Adley, K. Sullivan, P. King, L. Fiorentino; *second row:* K. Carney, O. Drepanos, B. Wirta, P. McConville, B. Cohen, T. Norton, P. Dermatis, R. Haley, H. Shane, C. Boutwell.

ne *Boulder* goes "beat."
Emanuelson, B. Flanagan, B. Condike, D. Mayor at the 1964 Thanks-iving Rally.

Sports

L. Grimes, J. Dignam, S. Rogers, B. Keenan.

Typing

J. Conrad, C. Siomos, A. Mandilas.

Meeting a deadline—Ron Benoit, Rod Tulonen, and Margaret Petit.

Our unsung hero, George Absi, rests between pictures.

Art

Seated: P. Zarrella, L. LaCroix.
Standing: N. Bardsley.

"Mr. Boyle, we already have a batboy!"

CLASS of 1965

Senior Class Officers

Warren Muir, President; Jane Kelley, Vice-President; John Jerszyk, Treasurer; Kathryn Piccicuto, Secretary.

To the Class of 1965:

As students at Fitchburg High School, we have had various opportunities to develop our abilities and to prepare ourselves for adulthood. How well we have taken advantage of these opportunities will soon be evident; in whatever way we have endeavored to profit from our years in high school, we will also seek to better ourselves in the years ahead. The best advice that I can give you is to take advantage of every possible chance for increasing your knowledge of your role in life. Every person has a particular talent, and fully cultivating this talent is his duty to mankind.

We have acted together as a class; now we must separate, but we must keep the spirit of unity in the future to strengthen ourselves as citizens. The success of our high school years will soon be measured by our ability to accept our responsibilities, no longer merely to our class and our school, but to society and humanity.

Warren Muir

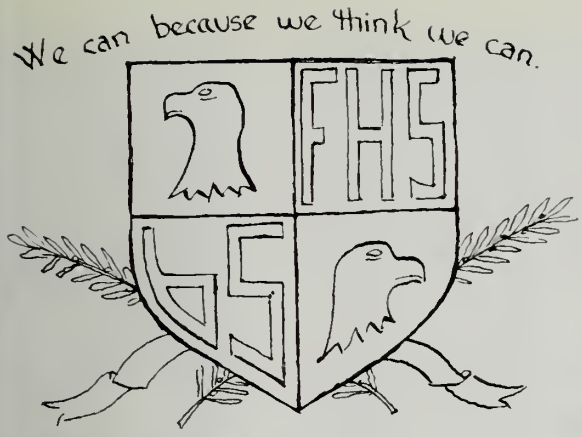

WILLIAM RICHARD ACREE
"Billy"

A man must devote some of his time to other things than study.

Future Plans: Undecided.

DONNA LEE ADAMS
"Dawn"

Mischief dances in her eyes and smiles upon her lips.

Future Plans: Hairdresser.

Volleyball 4.

ELIZABETH LOUISE ADLEY
"Betty"

Free from care,
A smile to share.

Future Plans: College.

Basketball 2, 3; Tennis 3; Volleyball 3, 4; Marching Band 2; Booster Club 2, 3, 4; Senior Reception to the Faculty 4; Thanksgiving Dance 4; Boulder 4.

DAVID RAYMOND AHO
"Dave"

Full of mischief, a jolly good sport.

Future Plans: College.

Senior Reception to the Faculty 4.

MATHEW EARL AHO
"Matty"

Life is made for merriment.

Future Plans: Army.

Concert Band 2; Marching Band 2.

PHILIP JOSEPH ALBERT
"Philbe"

He is made for fun and laughter.

Future Plans: Electronics.

ALAN TERRENCE ALLAIRE
"Al"

A dash of wit, a pinch of pep, and a sprinkling of conviviality.

Future Plans: College.

Track 2, 3, 4; Junior Literary Club 3; Class Motto; Auxilium Latinum Contest 2.

STEPHEN MICHAEL ALLAIRE
"Fred"

A happy man shall have many friends.

Future Plans: College.

Football 3, 4; Track 2.

ALICE JANE AMBLO
"Tiger"

A quiet manner hides the mischief in her eyes.

Future Plans: Nursing.

Volleyball 4.

MARY ANN AMBURGEY
"Sis"

A smile for all, a welcome glad,
A jovial, coaxing way she had.

Future Plans: Business School.

Basketball 3; Volleyball 3.

JAMES FRANKLIN ANGEVINE
"Jim"

The will to do, the soul to dare.

Future Plans: Biology Teacher.

Concert Band 4; Marching Band 4; Chorus 4; Biology Prize Exam 2.

CAROLYN ANTONIO
"Toni"

Good nature is a charm that wins many friends.

Future Plans: Hairdresser.

Basketball 3, 4; Volleyball 4.

PAUL ROBERT ARSENAULT

A quiet man, full of fun.

Future Plans: Electronics Engineer.

EDWARD THOMAS AUGUSTINE
"Augs"

Merriment is a true remedy in life.

Future Plans: Air Force.

Dramatic Club 4.

LINDA LUCILLE AUSTIN
"Nicky"

Life is short and sweet, and so is she.

Future Plans: Hairdresser.

Volleyball 2.

GERALD WAYNE BALDINI
"Baldy"

Work is work and must be done;
Nevertheless, I'll have my fun.

Future Plans: Air Force.

AMY LEE BALOG

The real things in life are hardest to find.

Future Plans: Hairdresser.

Volleyball 4.

NORMA JEAN BARDSLEY
"Bardol"

No worries ever trouble her.

Future Plans: Art School.

Basketball 2, 3, 4; Volleyball 2, 4; Booster Club 3, 4; Dramatic Club 2, 4; Boulder 4.

MARY ELLEN BARNABY
"Cookie"

Her cheeks were like the roses bloom,
Her smile enough to fill a room.

Future Plans: Nursing.

Volleyball 4; Chorus 3; Dramatic Club 4.

ROSE CHARLENE BARRIEAULT

Life is not at all without delight.

Future Plans: Business School.

Dramatic Club 4.

DENIS MAURICE BEAULAC
"Light Horse"

He loved to play the game of ball;
He gave his best and his all.

Future Plans: College.

Baseball 3; Indoor Track 2; D.E.C.A.; Thanksgiving Dance; Homeroom Representative 3, 4.

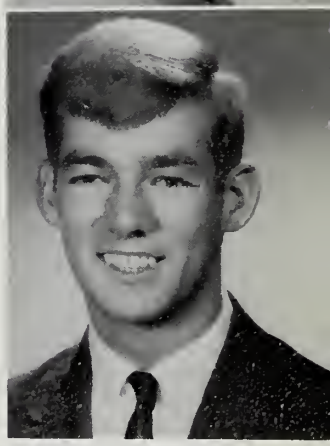

ROBERT ROY BEAUREGARD
"Bob"

Quiet! Let him dream on.

Future Plans: Navy.

PAULETTE ANNE BEAUVAIS

It's a friendly heart that has plenty of friends.

Future Plans: Music.

Concert Band 2, 3, 4; Marching Band 2, 3, 4; Chorus 2, 3.

THOMAS WILLIAM BELL
"Tom"

A goodly share of laughter in his eyes.

Future Plans: Undecided.

DENNIS EDWARD BELLIVEAU

As happy a man as any in the world.

Future Plans: Undecided.

Basketball 2, 3; Football 2, 3, 4; Track 2, 3, 4; Junior-Senior Relay 3; Junior-Senior Basketball Game 3.

RAYMOND ROBERT BENOIT
"Ray"

Ever striving to heights he'll attain.

Future Plans: College.

Concert Band 2, 3, 4; Marching Band 2, 3, 4; Orchestra 2, 3, 4; French Club 3; Vice-President, Marching Band 3.

RONALD PAUL BENOIT
"Benny"

None but himself can be his parallel

Future Plans: Electronics Engineer.

Golf 2; Concert Band 2, 3, 4; Marching Band 2, 3, 4; Orchestra 2, 3, 4; Boulder 4; Homeroom Representative 4.

ROBERT NEAL BERBERIAN
"Bob"

Friendly to all who cross his path.

Future Plans: Business College.

MARGARET EILEEN BERGER
"Berge"

A pleasant girl of the quieter kind,
In whom a depth of character you'll find.

Future Plans: College.

Basketball 2, 3; Tennis 3; Volleyball 2; Booster Club 3, 4; Thanksgiving Dance; Relay Committee 3.

ROBERT JAMES BICKNELL
"Bob"

Deeds, not words, are what make the man.

Future Plans: College.

Baseball 3, 4; Senior Reception to the Faculty; Junior-Senior Basketball Game 3.

GARY WAYNE BIRCH

Honor lies with honest toil.

Future Plans: Mechanic.

GLENDA ANN BISHOP
"Glen"

Not much talk—a great sweet silence.

Future Plans: Business College.

Bowling 3; Volleyball 3; Booster Club 3, 4; Homeroom Representative 3.

JOHN WAYNE BIZZOTTO
"Buzz"

Live joyfully and you will live forever.

Future Plans: College.

PAUL BERNARD BLACKWELDER
"Blackie"

Why worry—it will happen anyway.

Future Plans: College.

Basketball 2, 3, 4; Booster Club 2, 4; Thanksgiving Dance; Homeroom Representative 2, 4.

DONNA LEE BLAISDELL
"Blais"

Yes, the world is big, but I'll do my best, since I've found myself in it.

Future Plans: Undecided.

Basketball 3, 4; Volleyball 3, 4; Booster Club 4.

ROLAND EMILE BLANCHARD
"Rolly"

Quiet and good-natured is he.

Future Plans: Undecided.

WALTER WILLIAM BLANCHARD
"Bill"

Of the great outdoors he knows much.

Future Plans: Army.

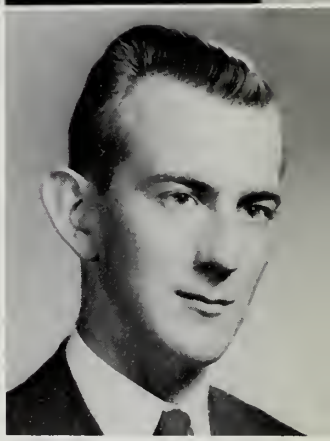

THOMAS ERNEST BLANCHETTE

Our character is what we will,
For our character is what we are.

Future Plans: Undecided.

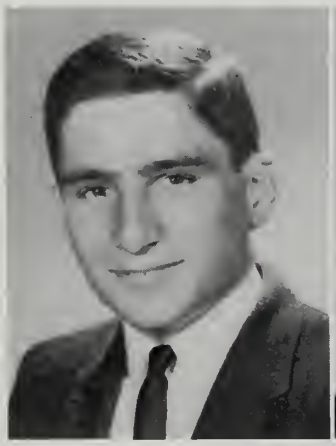

JOSEPH FRANK BODANZA
"Weevil"

Keep smiling; it makes everyone wonder what you've been up to.

Future Plans: College.

Football 4; Junior-Senior Basketball Game 3.

KENNETH ROBERT BOUCHARD

Men of few words are considered the best.

Future Plans: Air Force.

ALLEN JOSEPH BOUCHER
"Al"

Here is a dear and truly industrious friend.

Future Plans: College.

Concert Band 2, 3, 4; Marching Band 2, 3, 4; Orchestra 2, 3, 4; Chorus 3, 4; Central District Orchestra 4.

KENNETH PAUL BOUCHER
"Ken"

Experience is the name everyone gives to mistakes.

Future Plans: Industrial Arts.

LOUISE MARIE BOUDREAU

Mild-mannered in all she does.

Future Plans: Secretary.

Volleyball 4; Booster Club 4.

CAROL ANN BOURGAULT
"Red"

A friendly ray of sunshine.

Future Plans: College.

Basketball 2, 3, 4; Tennis 2, 3, 4; Volleyball 2, 3, 4; Senior Reception to the Faculty.

LINDA GAIL BOURGAULT
"Lynn"

Good nature is a special charm that wins a host of friends.

Future Plans: Retailer.

Thanksgiving Dance; D.E.C.A.

EUGENE JOSEPH BOURGOIS
"Gene"

Quiet men are always in demand.

Future Plans: Retailer.

RONALD JOSEPH BOURGOIS
"Booge"

He has spirit, calm and high,
Ready to do and swift to try.

Future Plans: Electronics Technician.

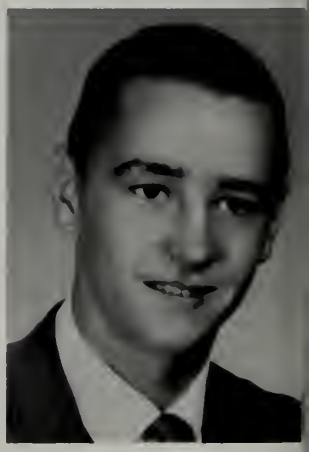

KAREN PHILLIS BOURQUE

Quietness and confidence shall be your strength.

Future Plans: College.

Basketball 2; Bowling 2; Tennis 3; Volleyball 2, 3; Booster Club 3, 4; Dramatic Club 2, 4; Junior Prom; Class Colors; Relay Committee 3.

MICHAEL DAVID BOURQUE
"Mike"

A little mischief now and then is liked by even quiet men.

Future Plans: Navy.

Hockey 2.

RICHARD HENRY BOURQUE

Consider that this day never dawns again.

Future Plans: Construction.

CHESTER FRANCIS BOUTWELL
"Skip"

A working member of the class,
Who does his part in all we ask.

Future Plans: College.

Football 3; Booster Club 4; Thanksgiving Dance 4; Junior Prom 3; Junior-Senior Basketball Game 3; Boulder 4.

LINDA SUE BOYEA
"Lynn"

Dainty and sweet,
A maiden petite.

Future Plans: Commercial Art College.

Basketball 2; D.E.C.A.; Thanksgiving Dance 4.

ELKE BRANDT
"Penny"

She's jolly and cute and clever to boot.

Future Plans: Business School.

Basketball 2, 4; Tennis 3; Volleyball 2, 3, 4; Booster Club 4; Thanksgiving Dance 4; Relay Committee 3; Red and Gray 3, 4; Homeroom Representative 2, 4.

MARGARET ANN BRENNAN
"Maggi"

As sweet a girl, as true a friend as ever could be found.

Future Plans: College.

Basketball 2, 3, 4; Volleyball 2; Booster Club 4; Dramatic Club 2, 3, 4; Junior Prom; Senior Reception to the Faculty; Boulder 4.

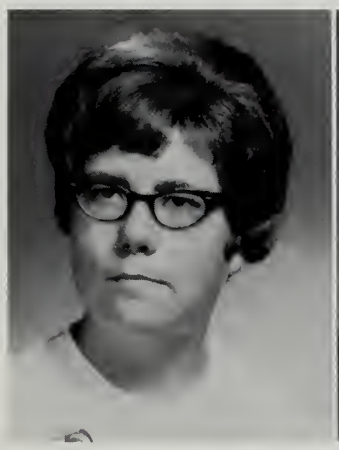

BERNARD BUCKLEY
"Buck"

Those who know him, not a few,
Know him for a friend, tried and true.

Future Plans: Business College.

Football 2, 3, 4; Swimming 2, 3; Track 2, 3; Booster Club 3; Class Colors; Senior Reception to the Faculty; Junior-Senior Basketball Game 3, 4; Gym Leader 2, 3, 4; Boulder; Homeroom Representative 3, 4.

CONSTANCE VALERIE BURDICK
"Connie"

A sunny disposition is a true treasure.

Future Plans: Undecided.

Dramatic Club 4; Booster Club 4.

PATRICK JOSEPH BURKE
"Trigger"

Mischief, thou art afoot.

Future Plans: Undecided.

JOSEPH MARTIN CABRAL
"Que"

Merit is worth more than fame.

Future Plans: College.

PAMELA ANN CAHALAN
"Pam"

When you need a loyal friend,
Here is one we recommend.

Future Plans: Nursing.

Basketball 2, 3, 4; Volleyball 2, 3; Booster Club 3, 4; Thanksgiving Dance; Junior Prom; Relay Committee 3; Junior-Senior Basketball Game 3.

PAUL ANTHONY CANNAVINO

He is friendly; he is swell;
All of your troubles to him you can tell.

Future Plans: Undecided.

Indoor Track 2, 4; Track 2, 3, 4.

THOMAS RICHARD CAPUTI
"Gip"

The blush is beautiful, but it is sometimes inconvenient.

Future Plans: College.

Football 3, 4; Track 3, 4; Booster Club 3; Senior Reception to the Faculty 4; Junior-Senior Basketball Game 3; Homeroom Representative 3.

JOSEPH SANTO CARBONNEAU
"Carbo"

He rides in the whirlwind and directs the storm.

Future Plans: Mortician.

Hockey 2; Booster Club 4.

DOUGLAS RICHARD CARIGNAN
"Doug"

You're only young once, why not enjoy it?

Future Plans: Undecided.

Football 2; Tennis 4; Junior-Senior Basketball Game 3; Gym Leader 3.

SANDRA MARIE CARLE
"Sandy"

She's here, she's there, she's all about.

Future Plans: Business College.

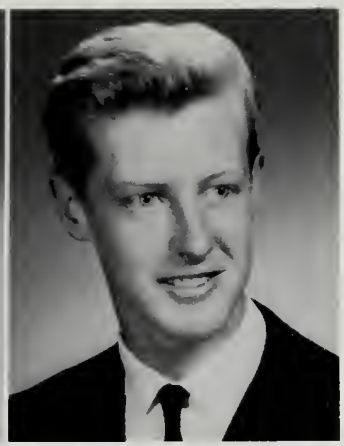

ROBERT BRIAN CARLSON
"Bob"

A man he seems of cheerful yesterdays and confident tomorrows.

Future Plans: Air Force.

KATHLEEN MARIE CARNEY
"Carns"

Much can be gained from a quiet manner.

Future Plans: College.

Basketball 3, 4; Chorus 3; Booster Club 4; Boulder 4; Thanksgiving Dance.

EUGENE CARRESCIA
"Jinks"

To strive, to seek, to find, and not to give up.

Future Plans: Undecided.

Cross-Country 3, 4; Indoor Track 4; Track 3, 4; Junior-Senior Relay 3.

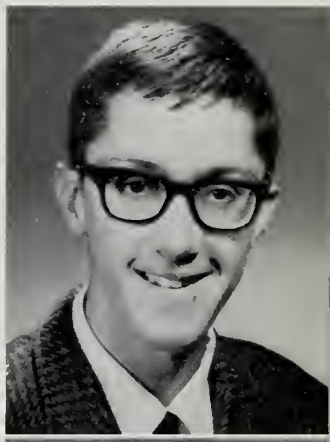

JOHN DOMINIC CATTEL
"J. D."

Mischief and humor are part of life.

Future Plans: Electronics Engineer.

Swimming 4; Booster Club 4; Junior Prom 3.

LYNDA LOUISE CAVES

She laughs as she comes, she laughs as she goes;
But what about, nobody knows.

Future Plans: College.

Basketball 2; Booster Club 3, 4; Dramatic Club 4.

MARGARET ROSEMARY CEFALO
"Maggie"

I'm the only one of my kind.

Future Plans: Hairdresser.

Basketball 4; Volleyball 4; Dramatic Club 2, 3; Relay Committee 3.

PAMELA RUTH CHAPMAN
"Pam"

Nothing is more useful than silence.

Future Plans: Business College.

DEBORAH LEE CHAPPELL
"Kiki"
A good disposition is more valuable than gold.
Future Plans: Secretary.
Dramatic Club 4.

LUCIEN JOSEPH CHEVARIE
Don't say all you know,
But know all you say.
Future Plans: Carpenter.

MARINA IREEN CHOLAKI
Her very frowns are fairer far
Than smiles of other maidens are.
Future Plans: College.
Basketball 2, 3, 4; Volleyball 2, 3; Booster Club 2, 3, 4; Dramatic Club 2, 3, 4; Junior Literary Club 3; Senior Literary Club 4; Thanksgiving Dance 4; Junior Prom; Junior-Senior Relay Committee; Junior-Senior Basketball Game 3; Boulder 4; Red and Gray 3, 4; Competitive Plays 3, 4.

THOMAS JOSEPH CHOUINARD
Does anything and does it well,
In a word, we think he's "swell."
Future Plans: Undecided.

WILLIAM CIRILLO
"Bill"
Beware the fury of a patient man.
Future Plans: Undecided.

LINDA LOU CLEGG
"Lin"
A pleasing personality such as hers pays big dividends.
Future Plans: Business College.
Thanksgiving Dance 4.

ANNE MARIE RUTH CLOUTIER
"Anne"
She speaks, behaves, and acts just as she ought.
Future Plans: Undecided.
Bowling 3; Dramatic Club 4.

BARBARA REBECCA COHEN
"Barbie"
Short, neat, and hard to beat.
Future Plans: College.
Basketball 2, 3, 4; Dramatic Club 2, 3, 4; Junior Literary Club 3; Senior Literary Club 4; Thanksgiving Dance 4; Junior Prom 3; Boulder 4; Red and Gray 3, 4; Auxilium Latinum Contest 2; Competitive Plays 4; Homeroom Representative 2; Prize Speaking 3, 4; Basketball Referee 3; Amiot Award 2; Tennis 3; Gym Leader 2, 3, 4.

MARY JEAN COLLINS
"Mahi"

Two qualities that often blend,
A good sport and a loyal friend.

Future Plans: College.

Basketball 2, 4; Volleyball 2; Dramatic Club 4; Prize Speaking 2.

FRANCES GERTRUDE COMEAU
"Trudy"

The pleasant and happy smile
Makes her a friend worthwhile.

Future Plans: Business School.

Basketball 3; Volleyball 3, 4.

BRENDA ROSE CONDIKE

Personality, a gleaming smile,
An active mind, a friend worthwhile.

Future Plans: College.

Basketball 3, 4; Volleyball 3; Booster Club 2, 3, 4; Dramatic Club 2, 4; Junior Literary Club 3; Senior Literary Club 4; Thanksgiving Dance 4; Junior Prom 3; Relay Committee 3; Boulder 4; Red and Gray 3, 4; Auxilium Latinum Contest 2, 4; Honors Division English 3, 4.

JUNE ELIZABETH CONRAD
"Coons"

'Tis much she succeeds in.

Future Plans: College.

Volleyball 2, 3, 4; Booster Club 3, 4; Dramatic Club 4; Junior Prom 3; Junior Literary Club 3; Senior Literary Club 4; Thanksgiving Dance 4; Relay Committee 3; Boulder 4; Red and Gray 3, 4; Student Council 3, 4; Homeroom Representative 2; Gym Leader 3; Class Colors 3; Senior Reception to the Faculty 4.

SANDRA MICHELLE CONTAXES
"Sandy"

Her jolliness knows no end;
She is to everyone a friend.

Future Plans: College

Dramatic Club 2, 4; Thanksgiving Dance 4; Junior Prom 3; Class Motto 3; Senior Reception to the Faculty 4; Relay Committee 3; Boulder 4; Red and Gray 3, 4; Auxilium Latinum Contest 2, 4.

ELMER RHEAL CORMIER
"Corm"

Life's a pleasant institution, so let's take it as it comes.

Future Plans: Contractor.

GERARD LEONARD CORMIER
"Butch"

Can we ever have enough of a good thing?

Future Plans: Business School.

Football 3; D.E.C.A.; Thanksgiving Dance 4.

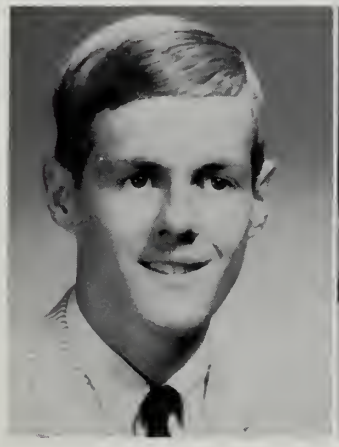

JEANNE MARIE CORMIER
"Jean"

Laugh and the world laughs with you.

Future Plans: Business School.

D.E.C.A. Thanksgiving Dance 4.

JUDITH ANNE CORMIER
"Judy"

She is witty, she is wise,
She's a terror for her size.

Future Plans: Secretary.

RHEA MARIE CORMIER

She's little and sweet and hard to beat.

Future Plans: Undecided.

Booster Club 3, 4; Dramatic Club 4; Class Banner 3.

ANN PATRICIA COSTELLO

Chatter makes the world go round.

Future Plans: Business School.

Booster Club 3, 4; Dramatic Club 4; Thanksgiving Dance 4.

LANCE CLEMENT COULTER
"Lancer"

It's nice to be natural when one's naturally nice.

Future Plans: College.

Relay Committee 3; Junior-Senior Basketball Game 3.

GEORGE WILFRED COUTURE
"Kooch"

A witty saying proves nothing.

Future Plans: Marines.

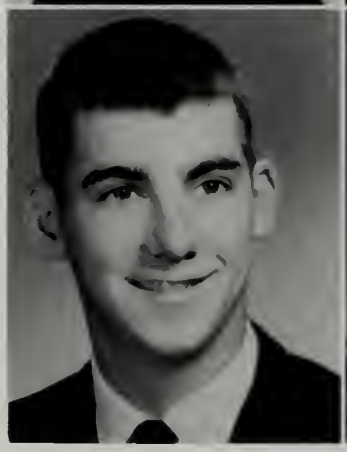

BRUCE WILLIAM CRINGAN

He speaks at will but is never loud.

Future Plans: College.

Indoor Track 3, 4; Track 2, 3, 4; Junior-Senior Relay 3.

JONN JOSEPH CRONIN
"Jacques"

Pleasing to all, annoying to none.

Future Plans: Columnist.

SUSAN JESSIE CROSBY
"Sue"

As fair and jolly as can be,
A friend to you and a friend to me.

Future Plans: Business College.

Basketball 2, 3, 4; Volleyball 2, 3, 4; Booster Club 2, 3, 4; Dramatic Club 4; Thanksgiving Dance 4.

EILEEN NOELLA CROTEAU
"Cricket"

She blesses us all with a happy smile.

Future Plans: Business College.

Thanksgiving Dance 4.

KENNETH BERNARD CROTEAU
"Ken"

The most manifest sign of wisdom is cheerfulness.

Future Plans: College.

JAMES DENNIS CURRY

The best of men are but men at their best.

Future Plans: Undecided.

PHILIP JAMES CURTIS
"Curtsy"

He was made for fun and laughter.

Future Plans: College.

Booster Club 4; Dramatic Club 4; Thanksgiving Dance 4; Senior Reception to the Faculty 4; Junior-Senior Relay 3, 4.

DIANE PATRICIA CUSHING

Good cheer is no hindrance to a good life.

Future Plans: Nurse.

Bowling 3; Tennis 3; Volleyball 3, 4; Senior Reception to the Faculty.

EDWARD ALBERT DAME
"Eddie"

A quiet manner hid the mischief in his eyes.

Future Plans: Undecided.

KATHLEEN DAME
"Kathy"

A merry twinkle of the eyes, a sunny smile as she passes by.

Future Plans: Business College.

Volleyball 4.

RONALD CAMILLE DAME

What thought can think, another thought can mend.

Future Plans: Electrician.

DENNIS JOHN DAULTON
"Sumo"

His limbs are cast in manly mold,
For hardy sports and contests bold.

Future Plans: Funeral Director.

Football 2, 3, 4; Thanksgiving Dance 4; Junior Prom 3; Relay Committee 3.

DENNIS ALBERT DAVID
"Den"

Take the world as it is; not as it ought to be.

Future Plans: U.S. Marines.

DWIGHT GIFFORD DAVIS

The great man is the man who does a thing for the first time.

Future Plans: U.S. Military Service.

THOMAS FRANCIS DAVIS
"Tom"

What should a man do but be happy?

Future Plans: Accountant.

Booster Club 2, 3, 4; Dramatic Club 3, 4.

LINDA LOUISE DEDO

Always nice and always gay,
Always smiling through the day.

Future Plans: Stewardess.

Volleyball 3; Booster Club 3, 4.

VINCENT MICHAEL DELIBERTIS

Noise is not necessary for success.

Future Plans: College.

Cross Country 2, 3, 4; Track 3, 4; Junior-Senior Relay 3; Homeroom Representative 4.

MICHAEL ALFRED DELOGE
"Mike"

Come what may, he is the same good sport everyday.

Future Plans: Business School.

D.E.C.A. 4; Thanksgiving Dance 4.

ROBERT EDWARD DeMELLO
"Smelly"

Laughter and fun are my closest friends.

Future Plans: College.

Baseball 4; Football 3, 4; Junior-Senior Basketball Game 3, 4; Homeroom Representative 4.

WILLIAM DEMPSEY
"Panda"

Some think the world was made for fun and frolic.

Future Plans: College.

PAUL DERMATIS
"Domats"

Quiet he may be, but friends he has innumerable.

Future Plans: College.

Junior Literary Club 3; Thanksgiving Dance 4; Junior-Senior Basketball Game 3; Boulder 4.

GARY ALBERT DESCARREAUX
"Dyke"

I dare to do all that becomes a man.

Future Plans: College.

Basketball 2; Golf 3, 4; Junior Prom 3; Junior-Senior Basketball Game 3.

SANDRA ELLEN DESCARREAUX
"Sandi"

Never a worry, never a care.

Future Plans: Art School.

Volleyball 2, 3; Dramatic Club 2.

THOMAS ALFRED DESCHENES
"Tom"

Rides a whirlwind and directs a storm.

Future Plans: College.

Hockey 3, 4; Track 4; Junior Senior Relay 3.

WILLIAM ROBERT DESROSIERS
"Bill"

A quiet worker, a steadfast friend.

Future Plans: Engineer.

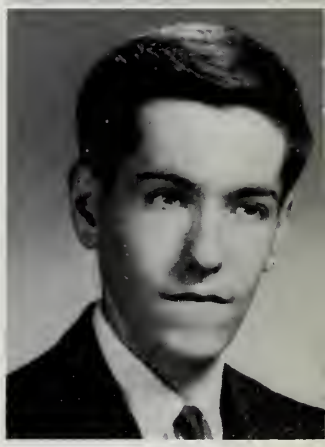

MARGARET MARY DiCONZA
"Deeks"

A jolly disposition, carefree mind;
A happier girl, you'll never find.

Future Plans: College.

Basketball 2, 3, 4; Volleyball 2, 3, 4; Booster Club 2, 3, 4; Dramatic Club 3, 4; Thanksgiving Dance 4; Senior Reception to Faculty 4; Relay Committee 3; Homeroom Representative 3.

JOHN FRANCIS DIGNAM

It matters not how long we live, but how.

Future Plans: Engineer.

Cross-Country 4; Indoor Track 3, 4; Track 2, 3, 4; Dramatic Club 3, 4; Junior Literary Club 3; Thanksgiving Dance 4; Class Motto; Junior-Senior Relay 3; Boulder 4; Red and Gray 3, 4; Auxilium Latinum 2.

LAURENCE PAUL DIGNAN
"Diggie"

He profits most who serves best.

Future Plans: College.

Cross-Country 3, 4; Track 3, 4; Booster Club 3, 4; Junior-Senior Relay 3; Homeroom Representative 3, 4.

DIANE MARIE DiMAURO

A happy combination of humor and sincerity.

Future Plans: College.

Basketball 2, 3; Volleyball 2, 3; Booster Club 2, 3, 4; Dramatic Club 2, 4; Junior Prom; Relay Committee 3.

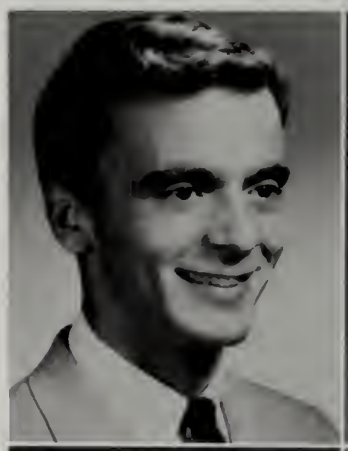

RENE DENIS DION

Friendship is purchased only by friendship.

Future Plans: Undecided.

RICHARD JOSEPH DIRAN
"Dick"

Art is man's nature;
Nature is God's art.

Future Plans: College.

JAMES ROBERT DOBBINS
"Dobbs"

He burns with the fire of good nature.

Future Plans: Business College.

Swimming 2, 3; D.E.C.A. 4; Thanksgiving Dance 4.

NANCY MARY DOBSON
"Twinkles"

Carefree as the wind is she.

Future Plans: Hairdresser.

Volleyball 3, 4; Chorus 2; Booster Club 3, 4; Dramatic Club 4; Junior Prom 3.

DANIEL RICHARD DONOHUE
"Dunzey"

A good disposition is more valuable than gold.

Future Plans: College.

Swimming 2, 3, 4; Track 3, 4; Junior-Senior Relay 3, 4.

DAVID MICHAEL DOOLEY
"Dools"

Not too serious, not too gay;
A good fellow in every way.

Future Plans: College.

CATHERINE MARIE DOYLE
"Doilsie"

Not that I love study less but leisure more.

Future Plans: College.

Basketball 2, 3, 4; Volleyball 3, 4; Booster Club 2, 3, 4; French Club 4; Junior Prom 3; Junior-Senior Basketball Game 3.

OLGA DREPANOS
"Ogs"

I like fun, so why not have some?

Future Plans: College.

Basketball 2, 3, 4; Volleyball 2, 3; Booster Club 2, 3, 4; Dramatic Club 2, 3, 4; Junior Literary Club 3; Senior Literary Club 4; Junior Prom 3; Class Colors 3; Relay Committee 3; Boulder 4.

NANCY MARY DRUMMOND
"Nance"

The finest are often the quietest.

Future Plans: Stewardess.

NANCY LEE DRURY

The mildest manners combined with a gentle heart.

Future Plans: College.

Basketball 2; Volleyball 4.

SHARON EMILY DRURY

Quiet minds are generally the most happy.

Future Plans: Undecided.

Bowling 3; Volleyball Scorer 4.

JOAN MARIE DUBÉ

A smile lightens the road to happiness.

Future Plans: Undecided.

Basketball 2; Chorus 3; Dramatic Club 2, 4; Thanksgiving Dance 4.

LOIS MARIE DUCHARME
"Lola"

A smile for all, a welcome glad;
A jovial, pleasing way she has.

Future Plans: Hairdresser.

Volleyball 2; Dramatic Club 2, 3; D.E.C.A.; Thanksgiving Dance 4.

PETER HENRY DUPONT
"Dupa"

Trouble sits but lightly on his shoulders.

Future Plans: College.

Junior-Senior Relay 3, 4; Homeroom Representative 2; Dramatic Club 4.

CAROLE JOAN DUPUIS
"Dupes"

A versatile girl with a friendly smile,
Willing to stop and talk a while.

Future Plans: Nursing.

Basketball 2, 3, 4; Booster Club 3; Dramatic Club 2, 3, 4; French 3, 4.

DANIEL PHILIP DUPUIS
"Dan"

Sing away sorrow, cast away care.

Future Plans: Electronics Technician.

ANN MARIE DUVAL

Sweet manners, kindly deeds for this world and its needs.

Future Plans: Secretary.

Senior Reception to the Faculty; Junior-Senior Basketball Game 3; Boulder 4; Homeroom Representative 4.

KATHLEEN LEE EGAN
"Kathy"

A sunny disposition is a treasure.

Future Plans: College.

Basketball 2, 3, 4; Volleyball 2, 3, 4; Booster Club 2, 3, 4; Dramatic Club 4; Thanksgiving Dance 4; Junior Prom 3.

PETER RAND ELLSTROM
"Pete"

Laughter is the joy, our universal evergreen of life.

Future Plans: College.

JOHN RICHARD EMANUELSON
"Jack"

Drawing and painting are his lines;
As an artist he will shine.

Future Plans: Art School.

Dramatic Club 2, 3, 4; Junior Literary Club 3; Senior Literary Club 4; Thanksgiving Dance 4; Junior Prom Committee 3; Relay Committee 3; Boulder 4; Red and Gray 3, 4; Competitive Plays 4; Class Banner 3.

JUDITH ANN ETHIER
"Judy"

In simple manner all secret lies.

Future Plans: Retailer.

D.E.C.A. 4; Thanksgiving Dance 4.

BETTY LUCY EYLES
"Bunny"

Cheerfulness smooths the road of life.

Future Plans: Secretary.

PAUL EMERSON FAIRBANKS

ife is but a span, but he'll en-
oy every inch of it.

Future Plans: Navy.

Thanksgiving Dance.

CONSTANCE FANOS
"Connie"

Music is said to be the speech of angels.

Future Plans: Teacher.

Basketball 2, 3, 4; Volleyball 2, 3; Orchestra 2, 3, 4; Chorus 2, 3, 4; String Ensemble 2; Dance Band 2, 3; Booster Club 2, 3, 4; Dramatic Club 2, 3, 4; Junior Literary Club 3; Senior Literary Club 4; Thanksgiving Dance 4; Junior Prom 3; Class Motto 3; Boulder 4; Red and Gray 3, 4; Auxilium Latinum 2, 4; Honors Division English 3, 4; National Anthology of High School Poetry, Certificate Award 3; Concert Choir 4, Assembly Organist, 4.

JOSEPH JOHN FAVA
"Joe"

It is the quiet worker who succeeds.

Future Plans: Undecided.

WILLIAM SINCLAIR FINCH
"Bill"

A good disposition is more valued than gold.

Future Plans: College.

Indoor Track 2, 3, 4; Track 3, 4.

DENNIS RALPH FIORE
"Fluver"

A merry heart goes all the day.

Future Plans: College.

Concert Band 2; Marching Band 2.

LINDA DORA FIORENTINO

So pleasant is the word, the smile you wear,
That makes sunshine everywhere.

Future Plans: College.

Basketball 2, 3; Volleyball 2, 3; Majorette 3, 4; Booster Club 3, 4; Dramatic Club 4; Thanksgiving Dance 4; Senior Reception to the Faculty 4; Relay Committee 3; Junior-Senior Basketball Game 3; Boulder 4; Student Council 2, 3, 4; Homeroom Representative 3, 4.

AVID MICHAEL FIX
"Trixi"

ome what may, he is the same
ood sport every day.

Future Plans: College.

ootball 2, 3, 4; Track 2, 4; March-
ng Band 2; Senior Reception to
he Faculty 4; Junior-Senior Relay
3; Homeroom Representative 4.

BARBARA ELIZABETH FLANAGAN
"Barb"

When Irish eyes are smiling.

Future Plans: College.

Basketball 3; Tennis 3; Volleyball 2; Booster Club 3, 4; Dramatic Club 2, 4; Junior Literary Club 3; Senior Literary Club 4; Thanksgiving Dance Co-chairman 4; Junior Prom 3; Class Motto 3; Relay Committee 3; Boulder 4; Red and Gray 3, 4; Auxilium Latinum 2, 4.

HAROLD JAY FLANTZER
"Hal"

A pleasing smile, a cheerful word;
He's often seen but seldom heard.

Future Plans: Music.

JOHN HARLAN FLETCHER
"Fletch"

The backbone of the Army is the non-commissioned man.

Future Plans: Army.

Homeroom Representative 3.

RONALD NORMAN FLECHTNER
"Flec"

Not too serious, not too gay,
A good friend in every way.

Future Plans: College.

Booster Club 4; Senior Reception to the Faculty.

JAMES FRANCIS FONTAINE
"Jim"

The less talk, the more ideas.

Future Plans: College.

RAYMOND ALFRED FORGET

My highest ambitions are yet to come.

Future Plans: Paper Industry.

Basketball 3; Senior Reception to the Faculty.

KENNETH FRANCIS FORTIN, JR.
"Sarge"

He is often seen but seldom heard.

Future Plans: U.S. Marine Corps.

Football 3.

JULIETTE CAROLINE FOUGERE
"Julie"

A smile never fails to win friends.

Future Plans: College.

JOANNE HELEN FOWLER

A smile will go a long, long way.

Future Plans: Navy.

BARBARA NANCY FRANKLIN
"Bobby"

Charm is the measure of attraction's power.

Future Plans: College.

JANICE LINDA GALLANT
"Jan"

Laughing, gay, and full of fun.

Future Plans: Business School.

Dramatic Club 2, 3; D.E.C.A. 4; Thanksgiving Dance 4; Homeroom Representative 4.

LINDA MARY GALLANT
"Lynn"

A lassie dark with raven hair.

Future Plans: Business School.

Basketball 2; Volleyball 3; Booster Club 4; Relay Committee 3.

RONALD JOHN GALLANT
"Ron"

An all right heart lives long.

Future Plans: U.S. Air Force.

ROBERT RAYMOND GAMACHE
"Bob"

A quiet man is a thoughtful man.

Future Plans: Military Service.

LESTER ANTHONY GARBICZ
"Les"

The difference between the possible and the impossible is a man's will.

Future Plans: Engineer.

ERNEST PHILLIP GARCIA

I've taken my fun where I've found it.

Future Plans: Military Service.

FREDERICK MARVIN GARDNER
"Butch"

Quiet persons are welcomed everywhere.

Future Plans: Air Force.

ROBERT DAVID GARIEPY
"Bob"

Happy is the lad who is free from worry.

Future Plans: Undecided.

JOHN FRANCIS GAUDET

He burns with the fire of good nature.

Future Plans: Undecided.

DENISE ANN GEARAN
"Denny"

Always jolly and quite carefree, Life may be dull, but never is she.

Future Plans: College.

Cheerleader 2, 3, 4; Booster Club 2, 3, 4; Dramatic Club 4; Thanksgiving Dance 4; Junior Prom 3; Relay Committee 3; Boulder 4; Student Council 2, 3, 4; B'nai B'rith Award 3.

MARY RITA ROSE GHILARDI
"May"

Life's a pleasant institution, so let's take it as it comes.

Future Plans: Hairdresser.

Dramatic Club 3; Relay Committee 3.

JEAN MARY GIANAKIS

Fun and frolic, glee is there, the will to do, the soul to care.

Future Plans: College.

Basketball 2; Bowling 2, 3; Volleyball 2, 3; Booster Club 2; Dramatic Club 2; Junior Prom 3; Class Colors 3; Senior Reception to the Faculty 4; Relay Committee 3; Boulder 4; Red and Gray 3, 4; Auxilium Latinum Contest 2.

GEORGE PETER GILLIS
"Dobie"

Let us be known by our deeds.

Future Plans: Air Force.

Football 3, 4; Dramatic Club 2; Junior Prom 3.

PAUL RICHARD GIONET

He must be known to be appreciated.

Future Plans: Business College.

Cross-Country 3, 4; Class Motto 3; Senior Reception to the Faculty 4.

ROBERT DAVID GIROUARD
"Jugga"

Be a live wire and you won't get stepped on.

Future Plans: College.

Football 2, 3, 4; Indoor Track 2; Track 2, 3, 4; Junior-Senior Relay 3; Junior-Senior Basketball Game 3; Gym Leader 2.

IOANNE MARY GNOZA
"Jo"
Merry as the day is long.
Future Plans: Hairdresser.
Volleyball 3; Booster Club 2, 3, 4; Class Colors 3.

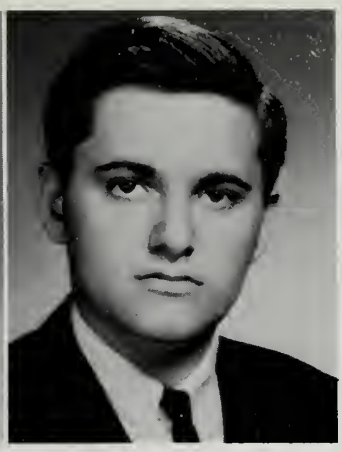

JOHN JAMES GODIN
To be ambitious is a worthy accomplishment of life.
Future Plans: Navy:

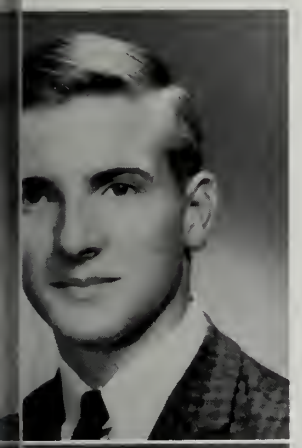

ROGER NORMAN GODIN
"Rog"
No day without something done.
Future Plans: College.
Baseball 2; Junior Prom 3.

RICHARD NORMAN GOERNER, JR.
"Rik"
And thus he bears without abuse, the grand old name of gentleman.
Future Plans: College.
Tennis 3; Marching Band 2, 3; Dramatic Club 3, 4; Junior Literary Club 3; Senior Literary Club 4; German Club 2; Junior Prom 3; Class Colors 3; Boulder 4; Red and Gray 3, 4; Competitive Plays 3; Prize Speaking 3; Auxilium Latinum Contest; Honors Division English 3, 4; Runner-up History Award; Poem published in H.S.A.; Prize Speaking Contest 3, M. C. 3.

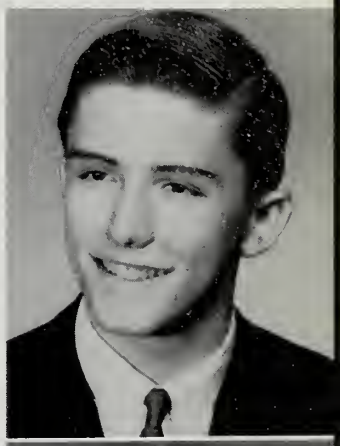

GERALD ARTHUR GOGUEN
"Gerry"
Silence is better than unnecessary words.
Future Plans: U.S. Navy.
Baseball 3, 4; Booster Club 4; Junior-Senior Basketball 3, 4; Homeroom Representative 2, 3.

GRACE MARY GOGUEN
"Tiny"
A dear friend and a kindly stranger.
Future Plans: Business School.
Bowling 3.

ELLEN DORIS GOODRIDGE
Always lighthearted and content.
Future Plans: College.
Thanksgiving Dance 4; Junior Prom 3; Relay Committee 3.

ALYCE MAE GOSS
"Lisa"

A gentle spirit fills that little frame.

Future Plans: Business School.

Basketball 2, 3, 4; Volleyball 2, 3, 4; Booster Club 4; Dramatic Club 4; Bicentennial Essay Prize 3.

SHARON ANN GOSS
"Sherry"

Cheerfulness is the offshoot of goodness.

Future Plans: Undecided.

Volleyball 4.

PAMELA EDITH GREEN
"Pam"

She has the gift of magnificence.

Future Plans: Bates College.

Basketball 2, 3, 4; Volleyball 2, 3; Chorus 3, 4; Concert Choir 4; Booster Club 4; Junior Literary Club 3; Senior Literary Club 4; Junior Prom 3; Boulder 4; Red and Gray 3, 4; Homeroom Representative 2, 3, 4; Auxilium Latinum Contest 2; Honors Division English 3, 4; Putnam Essay 3; Latin Excellence Prize 2, 3; Central District Concert 3, 4.

ROBERT WAYNE GREENE
"Bob"

He held his seat; a friend to human race.

Future Plans: U.S. Army.

THOMAS MICHAEL GRIER
"Griersy"

You never know what he is going to do until he does it.

Future Plans: College.

Baseball 4; Booster Club 4; Dramatic Club 4; Thanksgiving Dance 4; Senior Reception to the Faculty.

NANCY PAULINE GRIFFITH
"Nance"

To be yourself is a blessed thing.

Future Plans: Undecided.

LAWRENCE EDWARD GR
"Bucky"

A little mischief n
Is relished by th

Future Plans: C

Baseball 2
matic Cl
Class C
Literar
resen
Con

JOHN GEORGE GUERTIN
"Guert"

He is one of great potential.

Future Plans: Undecided.

PATRICIA ANN GUINARD
"Pat"

Better be small and shine than be great and cast a shadow.

Future Plans: Retailing.

D.E.C.A. 4.

KENNETH DAHLGREN GULICK

He is a foster child of silence and slow time.

Future Plans: College.

Concert Band 2, 3, 4; Marching Band 2, 3, 4.

JUDITH ELLEN GULLIVER
"Judy"

Her large blue eyes and broad smile are things that make life worthwhile.

Future Plans: Business School.

Booster Club 2, 4; Junior Literary Club 3.

CANDY LEE GULLSTRAND

Some have popularity, some have wisdom, only the fortunate have both.

Future Plans: College.

Basketball 2; Tennis 3; Volleyball 2, 3; Booster Club 3, 4; Dramatic Club 2, 3; Junior Literary Club 3; Junior Prom; Relay Committee 3; Homeroom Representative 3; Prize Speaking 2.

MARILYN MARIE HACHEY
"Mazz"

Carefree as the wind is she.

Future Plans: Undecided.

Basketball 4; Volleyball 4; Booster Club 3, 4; Dramatic Club 3, 4; Thanksgiving Dance 4..

PATRICIA ANN HACHEY
"Pat"

Friends are like diamonds, precious and rare.

Future Plans: Secretary.

Volleyball 4; Booster Club 3, 4; Dramatic Club 3, 4; Junior Prom 3.

GLEN WALFRID HAGSTROM

He who thinks for himself is a free man.

Future Plans: Engineer.

Dramatic Club 4; Junior Literary Club 3; Senior Literary Club 4; Thanksgiving Dance 4; Junior Prom 3; Boulder 4.

RICHARD O'NEIL HALEY
"Tarzan"

Take life too seriously and what is it worth?

Future Plans: College.

Football 2; Booster Club 3, 4; Dramatic Club 4; Thanksgiving Dance 4; Junior Prom 3; Junior-Senior Relay 3; Boulder 4; Competitive Plays 4; Homeroom Representative 3, 4; Prize Speaking 3, 4.

DONNA LEE HALL
"Dawn"

Be silent and safe;
Silence never betrays you.

Future Plans: Social Worker.

Basketball 3; Volleyball 4; Dramatic Club 4; Junior Prom 3.

DANA JOHN HALLFORS
"Cleets"

Live while you may.

Future Plans: Marines.

Tennis 2, 3.

LINDA RUTH HANSEN
"Lin"

Quiet and reserved is she.

Future Plans: Teacher.

Concert Band 3, 4; Marching Band 3, 4; Chorus 2; Dramatic Club 2, 3, 4; Junior Literary Club 3; Senior Literary Club 4; Alternate Homeroom Representative 2; Auxilium Latinum Contest 2; Honors Division English 3, 4.

HERBERT KENNETH HANSON
"Ken"

Tall men are like houses of four stories, wherein the upper story is the most furnished.

Future Plans: Undecided.

Concert Band 2, 3, 4; Marching Band 2, 3, 4; Orchestra 2, 3, 4; Chorus 2, 3, 4; Concert Choir 4; String Ensemble 2; Senior Reception to the Faculty 4.

JOHN ILKKA HARNELL

A quiet mannered lad with mischief in his eye.

Future Plans: College.

Swimming 2, 3, 4; Junior Prom 3; Class Colors 3; Class Banner 3; Senior Reception to the Faculty 4.

DONNA MAY HARTWELL
"Dot"

A good-natured person is never out of place.

Future Plans: College.

Basketball 2, 3, 4; Tennis 3, 4; Volleyball 2; Booster Club 3, 4.

BETSY ANN HAUTANEN

A vein of mirth beneath her air of dignity.

Future Plans: Secretary.

Volleyball 2.

GLENDA JANE HAWKINS
"Glenni"

Height is an asset to the righteous woman.

Future Plans: Secretary.

Basketball 2, 3, 4; Volleyball 2, 3, 4; Chorus 3, 4; Concert Choir 4; Booster Club 4; Dramatic Club 2, 3, 4; Relay Committee 3; Thanksgiving Dance; Red and Gray 3.

PAUL PHILIP HEBERT

Silence is better than unnecessary words.

Future Plans: Air Force.

ROGER WALTER HEINIG

He is a man of his own mind.

Future Plans: Engineer.

Concert Band 2, 3, 4; Marching Band 2, 3, 4; Orchestra 2; Chorus 2, 3, 4; Concert Choir 4; Dramatic Club 2, 3, 4; Junior Literary Club 3; Senior Literary Club 4; Junior Prom 3; Boulder 4; Red and Gray 3, 4; Competitive Plays 3, 4; Prize Speaking 2, 3; Auxilium Latinum Contest 2; Honors Division English 3, 4; National High School Anthology Poem 3; Honorable Mention Chemistry Prize Exam 3; National Merit Semifinalist 4; Boys' State 3; Boy's Nation.

LAURENCE WILLIAM HENAULT
"Lazz"

Duty determines destiny; decide, then follow through.

Future Plans: Marines.

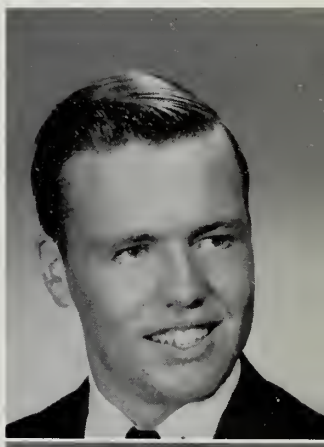

PETER ALFRED HERTEL
"Hertz"

Good nature is a special charm that wins a host of friends.

Future Plans: College.

Swimming 2, 3, 4; Relay Committee 3; Junior-Senior Basketball Game 3.

LUCIA MABEL HESLAM

She is so free, so apt, so blessed in disposition.

Future Plans: College.

Tennis 3; Volleyball 2, 3, 4; Booster Club 2, 3, 4; Dramatic Club 4; Thanksgiving Dance 4; Senior Reception to the Faculty 4; Honorable Mention Amiot Award 3.

MARTHA LOUISE HILL
"Mutt"

Full of pep, full of fun,
A laugh, a smile for everyone.

Future Plans: Nurse.

Basketball 2, 3, 4; Volleyball 2, 3, 4; Booster Club 2, 3, 4; Dramatic Club 2, 3; Thanksgiving Dance 4; Junior Prom 3; Relay Committee.

RACHAEL ALICE HODGES
"Rae"

Free from care, serene and gay.

Future Plans: Waves.

Basketball 2, 3, 4; Volleyball 2, 3, 4; Thanksgiving Dance 4; Junior Prom 3.

IRENE MARIE HOKKANEN

A quiet girl with a merry smile,
Her friendship is indeed worthwhile.

Future Plans: College.

Basketball 3, 4; Chorus 2; Booster Club 3, 4; Dramatic Club 2, 3, 4; Homeroom Representative 2.

EDWIN THEODORE HOLMES
"Ted"

Let knowledge grow from more to more.

Future Plans: College.

Tennis 2; Dramatic Club 2, 3, 4; Junior Literary Club 3; Senior Literary Club 4; Junior Prom 3; Boulder 4; Red and Gray 3, 4; Competitive Plays 2, 3, 4; Prize Speaking 2, 3 (3rd Prize 2, 1st Prize 3); Auxilium Latinum Contest 2; New York Latin Contest 2; Honors Division English 3, 4; Class Banner 3;

SUSAN ELAINE HOLMES
"Sue"

A quiet mind, easy to please.

Future Plans: Hairdresser.

Basketball 4; Volleyball 4; Thanksgiving Dance 3.

MICHAEL JOSEPH HOULIHAN
"Mike"

Pleasing to all, annoying to none.

Future Plans: College.

LOTHAR HUCKABY
"Huck"

A little of everything, nothing to excess.

Future Plans: Undecided.

Indoor Track 2, 3, 4; Track 2, 3, 4.

SANDRA LEE HUOT
"Sandy"

A mighty spirit fills that little frame.

Future Plans: Retailer.

D.E.C.A. 4; Thanksgiving Dance 4.

CHARLES GERALD HURLEY
"Charlie"

Be always merry as you can,
For no one delights in a sorrowful man.

Future Plans: College.

WILLIAM PATRICK HURLEY, JR.
"Pat"

The little succeed where the mighty fail.

Future Plans: U.S. Marines.

ALMA ELIZABETH INGRAM

Here's a maiden without pretense,
Blessed with reason and common sense.

Future Plans: College.

Basketball 2, 3; Volleyball 2, 3; Booster Club 2, 3, 4; Dramatic Club 2, 3, 4; Junior Literary Club 3; Senior Literary Club 4; Thanksgiving Dance 4; Junior Prom 3; Senior Reception to the Faculty 4; Junior-Senior Basketball Game 3; Boulder 4; Competitive Plays 3, 4.

WILLIAM FRANCIS JEFFREY

He is a perpetual surprise, even to those who know him best.

Future Plans: College.

Cross-Country 2, 4; Indoor Track 3; Track 2, 3; Junior-Senior Relay 3.

JOHN FRANCIS JERSZYK
"Jungle"

Sometimes quiet, sometimes gay,
He has a mood for every day.

Future Plans: College.

Football 2, 3, 4; Track 2, 3; Junior Prom 3; Class Colors 3; Class Motto 3; Class Ring 3; Senior Reception to the Faculty 4; Class Officer 3, 4, Treasurer; Student Council 2; Homeroom Representative 2; Boys' State 3.

JANET ELIZABETH JEWETT
"Jan"

Ever happy, ever gay,
Ever something sweet to say.

Future Plans: College.

Basketball 2, 3, 4; Volleyball 2, 3; Chorus 3, 4; Booster Club 4; Dramatic Club 2, 3, 4; Junior Literary Club 3; Senior Literary Club 4; Thanksgiving Dance 4; Junior Prom 3; Senior Reception to the Faculty 4; Competitive Plays 3.

RICHARD EDWARD JOHNSON
"Dick"

A quiet man is a thoughtful man.

Future Plans: College.

Cross-Country 2; Swimming 2, 3, 4; Junior-Senior Relay 3, 4.

MARGARET LORNA JOYCE
"Joycee"

Gentle, gay, happy, kind,
A better friend you'll never find.

Future Plans: College.

Basketball 2, 3, 4; Volleyball 2, 3; Majorette 3, 4; Booster Club 2, 3, 4; Dramatic Club 2, 3, 4; Thanksgiving Dance 4; Junior Prom 3; Senior Reception to the Faculty 4; Junior-Senior Basketball Game 3.

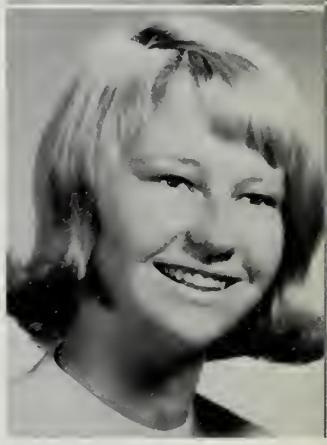

RICHARD FRANCIS KALAGHER
"Kal"

His interests range o'er everything.

Future Plans: Undecided.

PHYLIS KANTROWITZ
"Phil"

Quietness has its own charm.

Future Plans: Fashion Model.

MARIAM KARIS
"Mims"

Softly she speaks and sweetly she smiles.

Future Plans: College.

Basketball 2, 3, 4; Bowling 2; Volleyball 2, 3, 4; Booster Club 3; Dramatic Club 2, 3, 4, Secretary 4; Junior Literary Club 3, Vice-President; Senior Literary Club 4; Thanksgiving Dance 4; Junior Prom 3; Boulder 4; Red and Gray 3, 4, Literary Co-editor 4; Competitive Plays 3, 4; Auxilium Latinum 2; Honors Division English 3, 4.

MICHAEL STEVEN KAULBACK
"Mike"

He that is thy friend indeed,
He will help thee in thy need.

Future Plans: Army.

KATHLEEN MARY KEAVENY
"Cave-Man"

Happy and gay, a friend in every way.

Future Plans: Stewardess.

Basketball 4; Volleyball 3, 4; Booster Club 3, 4; Dramatic Club 4; Junior Prom 3; Senior Reception to the Faculty 4; Relay Committee 3; Junior-Senior Basketball Game 3.

BERNARD JOHN KEENAN, JR.
"Barney"

Sturdy, faithful, and versatile — An example of manhood.

Future Plans: College.

Cross-Country 2, 3, 4; Track 2, 3; Booster Club 2, 3, 4; Thanksgiving Dance 4; Junior Prom 3; Junior-Senior Relay 3, 4; Boulder 4; Student Council 3, 4.

JANE ELIZABETH KELLEY
"Kels"

A maiden who is richly blessed with loads of friends and happiness.

Future Plans: Undecided.

Volleyball 3; Cheerleader 2, 3, 4; Booster Club 2, 3, 4; Dramatic Club 3, 4; French Club 3, 4; Thanksgiving Dance 4; Junior Prom 3; Class Colors 3; Class Motto 3; Class Ring 3; Senior Reception to the Faculty 4; Relay Committee 3; Boulder 4; Red and Gray 3, 4; Class Officer, Vice-President.

MARY-ANN KELLY

A quiet tongue does rightly become a woman.

Future Plans: College.

Booster Club 3; Dramatic Club 3 Competitive Plays 3.

SUZANNE DELORES KENYON

Her ways are always ways of pleasantness.

Future Plans: Missionary Work.

Basketball 3; Volleyball 3; Homeroom Representative 2; Volleyball Award 3.

HARRY OTTO KESKINEN
"Keski"

Such a whirlpool of fun and mischief in his head.

Future Plans: Undecided.

MARGARETH LARSEN
"Peggy"
Kindness, like the grain, spreads by sowing.
Future Plans: Secretary.
Volleyball 2, 3.

PAUL FRANCIS LASORSA
He's a man to make his way.
Future Plans: Service.
Prize Speaking 2.

ROGER JOSEPH LAVOIE
"Louey"
A youth lighthearted and content.
Future Plans: Teacher.
French Club 4.

SUSAN JANE LAWTON
"Sue"
Not quiet, not loud, but noticeable in a crowd.
Future Plans: College.
Basketball 2, 3, 4; Bowling 3; Tennis 4; Volleyball 2, 3, 4; Chorus 2, 3, 4; Dramatic Club 2, 3; Junior Prom 3; Concert Choir 4; Booster Club 3; Thanksgiving Dance 4.

ADOLPHE JOSEPH LeBLANC
"Junior"
If ever he knew an evil thought, he spoke no evil word.
Future Plans: Art School.
Concert Band 2, 3, 4; Marching Band 2, 3, 4; Orchestra 2; Concert Choir 4; Dramatic Club 2, 3, 4; Prize Speaking 2, 3.

CECILE GLORIA LeBLANC
"Non"
Little it matters what the size, her true good value we realize.
Future Plans: Hairdresser.

CEDRIC LEXI LeBLANC
"Rick"
A worker who seems so free,
But a true friend to you and me.
Future Plans: Trade School.
Hockey 2.

DENNIS GEORGE LeBLANC
"Denny"
Curiosity is one of the characteristics of a vigorous mind.
Future Plans: Service Technician.
Marching Band 2; Junior Prom 3; Class Colors 3; Class Motto 3; Class Ring 3.

JOYCE LeBLANC
"Juice"

A mind content both crown and kingdom.

Future Plans: Secretary.

Basketball 2, 3; Tennis 3; Volleyball 2, 3; Booster Club 3, 4; Debating Club 2; Thanksgiving Dance 4; Relay Committee 3.

PAUL DONALD LeBLANC

Nothing is more useful than silence.

Future Plans: College.

JANE ELLEN LeBOUF

A gentle maid with modest ways.

Future Plans: College.

Volleyball 2; Booster Club 3, 4; Dramatic Club 3, 4; French Club 3, 4; Prize Speaking 2.

CHERYL ANN L'ECUYER

Impish smile, dancing eyes,
She always gives us a big surprise.

Future Plans: College.

Basketball 2, 3, 4; Tennis 3; Volleyball 2, 3; Booster Club 3, 4; Dramatic Club 2, 4.

JEANNE MARIE LEGER

Her presence brightens even the dullest day.

Future Plans: Nursing.

Basketball 2; Tennis 4; Volleyball 2, 3; Booster Club 3, 4; Dramatic Club 2.

KAREN ROSE LEGER

Fair to look upon, nice to know.

Future Plans: Business College.

Booster Club 3; Dramatic Club 3, 4; D.E.C.A. 4; Thanksgiving Dance 4.

PAULINE ANN LEGER

Quiet and neat, thoughtful and sweet.

Future Plans: Business College.

Basketball 2, 4; Volleyball 2, 4; Booster Club 4.

RENE ALBERT LEGER
"Jet"

Laughter and fun are my close friends.

Future Plans: College.

Track 2; Booster Club 3, 4; Football 3; Golf 2, 3; Junior-Senior Basketball Game 3.

WILLIAM ARTHUR LEGER
"Bill"

Words are unnecessary when deeds are evident.

Future Plans: Undecided.

Dramatic Club 4.

JEANNE ANNE LEGERE

She has a smile and never loses it.

Future Plans: College.

Basketball 2; Tennis 3; Volleyball 2; Chorus 2, 3, 4; Booster Club 4; Junior Literary Club 4; French Club 3, 4, President 4; Boulder; Humane Essay 3, 2nd Prize.

CHRISTINE KAREN LEHTINEN
"Cricket"

Happy she seems from morn till night.

Future Plans: Airline Hostess.

Tennis 4; Dramatic Club 4; Thanksgiving Dance.

RICHARD HENRY LEHTO
"Rickey"

I will find a way or make one.

Future Plans: Amherst College.

Basketball 2, 3; Football 3, 4; Tennis 2, 3, 4; Dramatic Club 2, 3, 4, President 4; Junior Literary Club; Senior Literary Club; Junior-Senior Relay 3; Boulder; Competitive Plays 2; Homeroom Representative 2, 3, 4; Prize Speaking Contest 2, 3, 4; Auxilium Latinum Contest 2; Honors Division English 2, 3, 4; Letter of Commendation, National Merit.

PAUL ARMAND LESSARD

Genius must be born, it never can be taught.

Future Plans: Electronics School.

ELIAS JOHN LIATSIS
"Eli"

Leisure is the best of all possessions.

Future Plans: Berklee School of Music.

Football 2, 3; Swimming 2, 3; Track 2, 3; Concert Band 2; Marching Band 2.

RICHARD ERVING LIDDEL
"Ritchie"

The man who loves and laughs must surely do well.

Future Plans: College.

Booster Club 4; Dramatic Club 3, 4; Thanksgiving Dance.

JEANNE CLAIRE LOISELLE
"Jeanne"

Peppy, snappy, a splendid friend.

Future Plans: Secretary.

Basketball 2; Booster Club 4; Thanksgiving Dance.

KENNETH ANDREW LONG
"Ken"

A contented man is never poor.

Future Plans: Accountant.

Concert Band 4; Marching Band 4.

JAMES MICHAEL LORD
"Jimsy"

A goodly share of laughter in his eyes.

Future Plans: College.

Indoor Track 2, 4; Track 2, 3, 4; Junior-Senior Relay 3.

GEORGE SAMUEL LOUMIS
"Loumy"

His limbs are cut for hardy sports.

Future Plans: College.

Baseball 2, 3, 4; Basketball 2, 3, 4; Football 2; Swimming 4; Thanksgiving Dance 4; Senior Reception to the Faculty; Homeroom Representative 2.

SHEILA ELLEN LUNDBERG
"Tiger"

Her ways are ways of pleasantness.

Future Plans: Safety Fund National Bank.

Basketball 2, 3; Volleyball 2, 3; Gym Leader 2, 3; Junior-Senior Basketball Game 3.

RONALD ROBERT LYE
"Ronnie"

A tower of strength is an honest man.

Future Plans: College.

JOHN LYLE
"J. L."

A friend to all, enemy to none.

Future Plans: College.

Baseball 2, 3, 4; Basketball 3; Football 3.

WILLIAM HARRY LYONS
"Bill"

Quiet and good-natured is he

Future Plans: College.

Marching Band 2, 3; Dramatic Club 2, 3, 4; Junior Literary Club 3; Senior Literary Club 4; Junior Prom 3; Boulder 4; Red and Gray 3, 4; Competitive Plays 2, 3, 4; Auxilium Latinum Contest 2; Honors Division English 3, 4; Prize Speaking 2, 3, 4; First Place 2.

MICHAEL ALLEN MAGANE
"Mike"

Mischief and humor are part of my life.

Future Plans: Funeral Director.

MARGUERITE JEAN MAGUY
"Peggy"

A bundle of good nature.

Future Plans: Hairdresser.

BARBARA JEAN MAKI
"Barb"

Diligent work is the source of many virtues.

Future Plans: College.

Volleyball 2; Concert Choir 4; Junior Literary Club 3; Senior Literary 4; Relay Committee 3; Honors Division English 3, 4.

JANE ANN MAKI
"Macs"

Full of pep and fancy free;
That's the way she's got to be.

Future Plans: College.

Basketball 3, 4; Volleyball 2; Booster Club 4; Dramatic Club 4; Thanksgiving Dance 4; Senior Reception to the Faculty 4; Homeroom Representative 4.

SUSAN EDITH MAKI
"Sue"

A lovely girl to meet and know.

Future Plans: College.

Basketball 2, 3; Volleyball 2, 3; Dramatic Club 2, 3, 4; Junior Literary Club 3; Senior Literary Club 4; Red and Gray 3, 4; Auxilium Latinum Contest 2; Honors Division English 3, 4.

WAYNE RICHARD MAKI
"Beau"

Silence often means sincerity.

Future Plans: College.

Football 3; Indoor Track 3, 4; Track 3, 4.

PAUL JOSEPH MALBOEUF
"Mals"

To be an all-around good fellow is the greatest honor among men.

Future Plans: Undecided.

SANDRA LEE MALLARD
"Sandy"

We must laugh before we are happy.

Future Plans: Hairdresser.

Basketball 3, 4; Tennis 4; Dramatic Club 4; Thanksgiving Dance 4.

JAMES PATRICK MALONE
"Jim"

A quiet man is a thoughtful man.

Future Plans: Business School.

D.E.C.A.; Thanksgiving Dance 4.

ANN MANDILAS
"Mandy"

It's nice to be natural, when you're naturally nice.

Future Plans: College.

Basketball 2, 4; Volleyball 3; Tennis 3; Booster Club 3, 4; Dramatic Club 2, 3, 4; Thanksgiving Dance 4; Junior Prom 3; Relay Committee 3; Senior Reception to the Faculty 4; Boulder 4; Auxilium Latinum Contest, Cum Laude 2.

ROSE TONI MANGIACOTTI
"Toni"

A bundle of nonsense bound with a ribbon of originality.

Future Plans: College.

Basketball 2, 3, 4; Bowling 2; Volleyball 2, 3; Booster Club 2, 3, 4; Dramatic Club 2, 3, 4; Gym Leader 2, 3, 4; Thanksgiving Dance 4; Junior-Senior Basketball Game 3; Boulder 4; Competitive Plays 2, 3, 4; Student Council, Treasurer 4; Homeroom Representative 4; Amiot Award 2; Best Actress Award 3; Dramatic Club 2, 3, 4, Vice-President.

ROBERT ARTHUR MANSFIELD
"Stan"

Why worry about tomorrow, it will be gone the day after.

Future Plans: Business College.

Cross-country 3, 4; Indoor Track 3; Track 3, 4; Junior-Senior Relay 3.

LOUIS ANDRE MARIEN

If you don't look on the sad side of life, you can't help seeing the bright side.

Future Plans: Drafting School.

JOHN MARTIN MARION

A picture of an active lad:
Never tired, never sad.

Future Plans: College.

Swimming 2, 3, 4; Track 2, 4; Homeroom Representative 2, 3.

FLORENCE MARIE MARTIN
"Elly"

A girl so sweet and fair,
A happy smile and pleasant air.

Future Plans: Secretary.

Volleyball 2; D.E.C.A. 4; Thanksgiving Dance 4.

JOHN THOMAS MARTIN
"Jack"

He is always in good humor.

Future Plans: College.

JEANNETTE IRENE MATHIEU
"Jan"

The mildest manners and the gentlest heart.

Future Plans: Secretary.

Basketball 2; Volleyball 2; Senior Reception to the Faculty.

MARGARET RUTH MAYNARD
"Muffet"

A smile that glowed with friendship.

Future Plans: College.

Basketball 2, 3; Volleyball 2, 3; Booster Club 2, 3; Dramatic Club 2, 4; Junior Literary Club 3; Senior Literary Club 4; French Club 4; Thanksgiving Dance 4; Junior Prom 3; Relay Committee; Boulder 4; Honors Division English 3, 4.

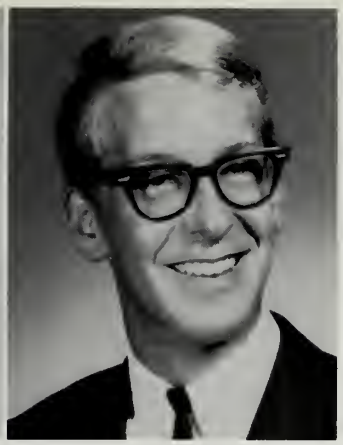

DOUGLAS FREDERICK MAYOR

Business before pleasure and then lots of pleasure.

Future Plans: College.

Cross-Country 2; Chorus 2, 3, 4; Concert Choir 4; Dramatic Club 3; Senior Literary Club 4; Thanksgiving Dance; Junior Prom; Boulder; Red and Gray 3, 4; Competitive Plays 2, 3, 4; Honors Division English 3, 4; Bicentennial Essay 3.

PATRICIA ANNE McCONVILLE
"Pat"

A great gift does she possess,
Here is a gift of friendliness.

Future Plans: College.

Basketball 2; French Club 3, 4; Volleyball 2, 3; Booster Club 3, 4; Dramatic Club 2, 3, 4; Junior Literary Club 3; Junior Prom; Boulder 4; Auxilium Latinum Contest 2; National Merit Scholarship Letter of Commendation.

LINDA LANE McCUNE
"Lin"

Witty, jolly and carefree,
Always happy as can be.

Future Plans: Hairdresser.

DONALD McGRATH
"Don"

No man is happy who does not think himself so.

Future Plans: Business College.

Golf 3, 4.

SHARON ANN McKENNA
"Sam"

Character makes its own destiny.

Future Plans: College.

Basketball 2, 3; Volleyball 3; Booster Club 2, 3; 4; Junior Prom; Competitive Plays 2.

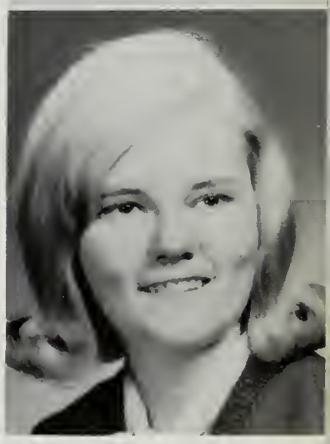

ROYDEN WALLACE McLACHLAN
"Scoffer"

He's nice looking, he's witty, he's clever, he's sly,
An all around fellow and a wonderful guy.

Future Plans: Business College.

Golf 2; Tennis 2; D.E.C.A.; Thanksgiving Dance 4.

ANN MARIE MELANSON

Life is but a span, and she'll enjoy every inch of it.

Future Plans: Nurse.

Volleyball 4.

PATRICIA BROOKS MEMBRINO
"Trish"

A light heart lives long.

Future Plans: Nurse.

Basketball 2, 4; Volleyball 2, 3, 4; Booster Club 2, 3, 4; Dramatic Club 4.

PETER DONALD MERIDITH
"Pierre"

Always ready to help.

Future Plans: Contractor.

JACQUELINE THERESA MICHAUD
"Jackie"

The mildest manners combined with a gentle heart.

Future Plans: Medical Secretary.

RONALD STEPHEN MILLER
"Ron"

He seems of cheerful yesterdays and confident tomorrows.

Future Plans: College.

JAMES HECTOR MINEAULT
"Jim"

A fearless man is his own salvation.

Future Plans: Business School.

D.E.C.A. 4; Thanksgiving Dance 4.

ANN MARIE MINICHIELLO
"Ann"

Good nature is a special charm that wins a host of friends.

Future Plans: Secretary.

Volleyball 3; Booster Club 3.

MARGARET MARY MOILANEN
"Moils'

Life is too short to worry, so don't.

Future Plans: College.

Basketball 2, 3, 4; Volleyball 2, 3, 4; Booster Club 2, 3, 4; Dramatic Club 2, 3; Thanksgiving Dance 4; Senior Reception to the Faculty 4; Junior-Senior Relay Committee 3.

SHARON ANN MOISON
"Sha"

A pleasant girl of a quieter kind,
In whom a depth of character you'll find.

Future Plans: Hairdresser.

Basketball 2; Booster Club 3; D.E.C.A. 4; Thanksgiving Dance 4; Competitive Plays 3; Banner Committee 3.

STEPHEN CRAIG MOREY
"Steve"

Behind this manly frame hides a mischievous nature.

Future Plans: College.

Football 2, 3, 4; Hockey 2; Track 3, 4; Junior-Senior Basketball Game 3.

CECILIA ANNE MORIN
"Cis"

A quiet, pleasant manner wins many friends.

Future Plans: Nursing School.

Basketball 2, 3; Volleyball 2; Chorus 2; Booster Club 2, 4; Dramatic Club 2, 4.

MARY MARGARET MORLEY

Mischief dances in her eyes.

Future Plans: College.

Basketball 3; Volleyball 3; Booster Club 2, 3, 4; Bicentennial Essay Award; NOMA Spelling Award.

JANE ELIZABETH MOSSEY
"Jane"

It is the tranquil person who accomplishes much.

Future Plans: Nursing School.

Bowling 2, 3; Boulder 4; Red and Gray 4.

WARREN HOLMES MUIR
"Hoss"

His ready smile and athletic arts
Will live forever in our hearts.

Future Plans: College.

Football 2, 3, 4; Indoor Track 2, 3, 4; Track 2, 3, 4; Thanksgiving Dance 4; Junior Prom 3; Class Colors 3; Class Motto 3; Class Ring 3; Senior Reception to Faculty 4; Junior-Senior Relay 3, 4; Junior-Senior Basketball Game 3, 4; Class Officer, President 3, 4; Student Council 2; Homeroom Representative 2; Boys' State 3.

MARGARET LOUISE MURRAY
"Margie"

Her thinking of others makes you think of her.

Future Plans: Business College.

Basketball 2; Bowling 2; Volleyball 2, 3, 4; Booster Club 2, 3, 4; Dramatic Club 2, 4; Junior Literary Club 3.

HAROLD GEORGE MUSTAKANGAS
"Harry"

I dare do all that becomes a man.

Future Plans: Undecided.

Concert Band 2, 3, 4; Marching Band 2, 3, 4; Orchestra 2, 3, 4.

GERARD WILFRED NADEAU
"Jerry"

With a sparkling bit of humor, he drives the blues away.

Future Plans: Undecided.

JOYCE MARION NADEAU
"Navaho"

As sweet a girl, as true a friend as ever could be found.

Future Plans: College.

Basketball 2, 3, 4; Bowling 2; Volleyball 2, 3, 4; Chorus 2; Booster Club 4; Dramatic Club 2, 3, 4; Junior Literary Club 3; Thanksgiving Dance 4; Junior Prom 3; Red and Gray 3, 4; Auxilium Latinum Contest 2.

ROGER GEORGE NADEAU

For quietness and confidence shall be your strength.

Future Plans: Business School.

KATHLEEN LOUISE NASIS
"Kathy"

She who says little has little to answer for.

Future Plans: Business School.

Booster Club 4; Junior Prom 3; Homeroom Representative 4.

LINDA ANASTASIA NEFORAS

Joy is not in things; it is in us.

Future Plans: Stewardess.

Booster Club 4; Dramatic Club 4.

LINDA LEE NELSON
"Lin"

Quiet and neat,
Thoughtful and sweet.

Future Plans: Hairdresser.

ANTHONY JAMES NIEMI
"Tony"

Deeds, not words, make the man.

Future Plans: U.S. Navy.

TSCHAWDAR NIKOLOW
"John"

These strong and silent men.

Future Plans: College.

Golf 2, 3, 4; Booster Club 4; Dramatic Club 4; Thanksgiving Dance 4; Senior Reception to the Faculty 4; Junior-Senior Basketball Game 3, 4; Red and Gray 3, 4.

DONALD HERBERT NILES
"Nilesy"

Good nature and good sense must ever join.

Future Plans: College.

Hockey 3, 4.

ENNIS PAUL NORMANDIN
"Denny"

he living proof that work and lay do mix.

uture Plans: College.

THOMAS HAROLD NORTON
"Hardy"

There is nothing so magnetic in his character as his cheerfulness.

Future Plans: College.

Golf 2, 3; Booster Club 4; Thanksgiving Dance 4; Boulder 4.

LINDA ANN NOSEWORTHY
"Lynn"

True merit often lies in quietness.

Future Plans: College.

Basketball 2; Bowling 2; Volleyball 2; Booster Club 2, 4; Dramatic Club 2, 4.

RICHARD GEORGE NURNBERGER
"Dick"

Not a rude word has he said.

Future Plans: Peace Corps.

MARY JANE O'BRIEN
"M. J."

To be merry best becomes me.

Future Plans: Business School.

Basketball 3, 4; Volleyball 3, 4; Booster Club, Secretary 4; Dramatic Club 3, 4; Thanksgiving Dance 4; Junior Prom 3; Relay Committee 3, 4.

JAMES FREDRICK O'MALLEY
"Jimmy"

Each man has his own method.

Future Plans: College.

JOHN WESLEY ORDWAY
"Odds"

As prone to mischief, as able to perform it.

Future Plans: College.

Booster Club 4; Dramatic Club 4; Junior-Senior Basketball Game 4; Senior Reception to the Faculty.

CHERYL FAITH OSBORNE

She mixed reason with pleasure and wisdom with mirth.

Future Plans: Bible College.

Basketball 4; Volleyball 4; Junior Prom 3.

LINDA HAZEL OSGOOD
"Ozzie"

Blushing is the color of virtue.

Future Plans: Business School.

Basketball 2, 3, 4; Volleyball 2, 3, 4; Chorus 2, 3, 4; Concert Choir 4; Booster Club 4; Dramatic Club 2, 3, 4; Thanksgiving Dance 4; Relay Committee 3, 4; Boulder 4; Gym Leader 2, 3.

CAROL YEVONNE OUELLETTE
"Pepper"

Friendship is to be purchased only by friendship.

Future Plans: Undecided.

Volleyball 4; Junior Prom 3.

LEANN MARY PAINE
"Ann"

Always willing, never proud,
Working well, never loud.

Future Plans: Undecided.

Class Colors 3.

CHARLES PANAGEOTES
"Rudy"

Words won't describe him, he's simply himself.

Future Plans: College.

Baseball 3, 4; Class Motto 3; Junior-Senior Basketball Game 3, 4.

JOANNE PAPPAS
"Jo"

Witty, lively, and full of fun;
Talk she will to everyone.

Future Plans: College.

Basketball 2, 3, 4; Volleyball 2, 3; Chorus 2; Booster Club 2, 3, 4; Thanksgiving Dance 4; Senior Reception to the Faculty 4; Relay Committee 3; Junior-Senior Basketball Game 3; Red and Gray 3, 4; Homeroom Representative 2; Amiot Award 3.

ELAINE LILLIAN PARADIS

Not too serious, not too gay,
But a true blue girl in every way.

Future Plans: Hairdresser.

Volleyball 4; Booster Club 4; Dramatic Club 4; Senior Reception to the Faculty 4.

JOHN NORMAN PARE

The reward of one duty is the power to fulfill another.

Future Plans: Technical School.

Junior-Senior Relay 4.

NANCY ANN PARIS

A girl so sweet and fair,
With a happy smile and pleasant air.

Future Plans: Secretary.

Bowling 2; Tennis 4; Booster Club 2, 3, 4; Dramatic Club 2, 4; Thanksgiving Dance 4; Junior Prom 3; Senior Reception to the Faculty 4; Relay Committee 4; Competitive Plays 3, 4.

ARY ELLEN PARKER
"Mellen"
appy she seemed from morn till
ight.
uture Plans: Undecided.
ramatic Club 4; Junior Prom 3.

KAREN EMILY PASANEN
A merry heart that laughs at care.
Future Plans: Secretary.
Booster Club 4; Dramatic Club 3; Junior Prom 3.

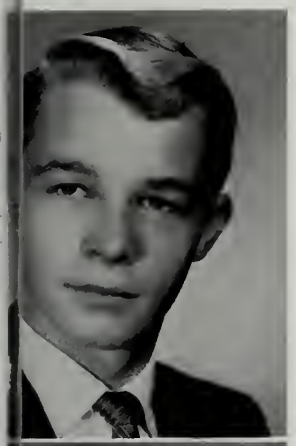

JOSEPH PHILLIP PAYSON
"Joe"
Let us engage in pleasure while we can.
Future Plans: Trade School.
Thanksgiving Dance 4; D.E.C.A. 4.

BARBARA MEA PEARSON
"Barb"
Gay of heart, bright of face,
No one else can take her place.
Future Plans: College.
Basketball 2, 3, 4; Volleyball 2, 3; Booster Club 3, 4; Dramatic Club 2; Junior Prom; Class Colors 3; Senior Reception to the Faculty; Relay Committee 3; Student Council 2; Prize Speaking 2.

JEANNE CONSTANCE PELKEY
"Pelk"
Good humor is wisdom and goodness combined.
Future Plans: Commercial Art School.
Volleyball 2, 3; Booster Club 3; D.E.C.A. 4.

VICTOR ELLIOT PENAN
"Vic"
No one knows what he can do till he tries.
Future Plans: College.
Tennis 3, 4; Booster Club 4; Dramatic Club 2, 3, 4; Junior Literary Club; Senior Literary Club; Thanksgiving Dance; Junior Prom; Boulder 4; Red and Gray 3, 4; Auxilium Latinum Contest 2.

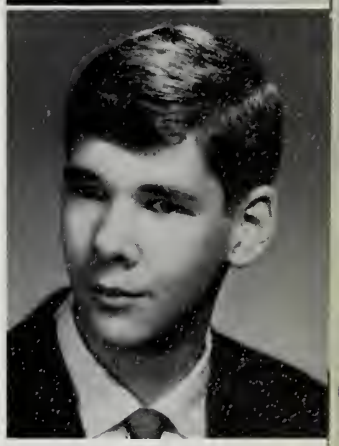

ERIC CARL PERA
Men of few words are often the best men.
Future Plans: College.
Football 3; Swimming 2, 3, 4; Track 3.

KERRY CHRISTOPHER PERKINS
He talks little but says much.
Future Plans: Service.

PAULA ADELE PESONEN
A merry heart that laughs always.
Future Plans: Secretary.
Volleyball 2.

LINDA ELLEN PETIT
The smile that will never wear off.
Future Plans: Secretary.

MARGARET ELAINE PETIT
A lovely girl with wit and charm.
Future Plans: College.
Basketball 2, 3; Volleyball 2, 3; Booster Club 2, 3, 4; Junior Literary Club 3; Senior Literary Club 4; Junior Prom 3; Relay Committee 3; Boulder 4.

DAVID SAM PICCICUTO
"Pitch"
True to his word, his work, his friends.
Future Plans: College.
Indoor Track 3; Track 2, 3; Marching Band 2; Booster Club 4; Junior Literary Club 3; Junior-Senior Relay 3; Homeroom Representative 4.

KATHRYN DELLA PICCICUTO
"Pitch"
Blessed with charm that runs too free,
Blessed with wit and personality.
Future Plans: College.
Basketball 3; Tennis 4; Booster Club 2, 4; Dramatic Club 2, 4; Thanksgiving Dance 4; Junior Prom 3; Class Colors 3; Class Motto 3; Class Ring 3; Senior Reception to the Faculty 4; Relay Committee 3; Junior-Senior Basketball Game 3; Boulder 4; Class Officer 3, 4; Homeroom Representative 2; Tennis Trophy 2, 3; Gym Leader 2, 3, 4.

ANN MARIE PIERCE
"Annie"
How brilliant and mirthful the light in her eyes.
Future Plans: Hairdresser.

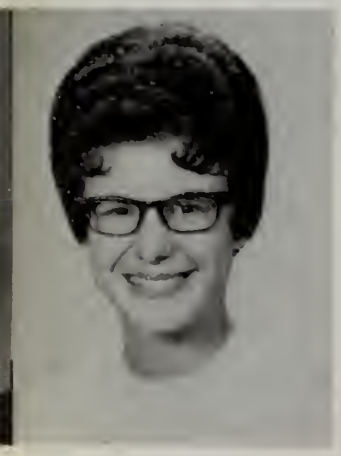

EVELYN ELAINE PIERCE
"Evie"
Jolly, peppy, athletic too!
Future Plans: Nurse.
Concert Band 2, 3; Marching Band 2; Chorus 2; Majorette 3, 4; Prize Speaking 2.

KATHLEEN ANN PIETILA
"Kathy"
Her ways are ways of pleasantness.
Future Plans: Stewardness.
Basketball 2; Volleyball 2, 3, 4; Booster Club 3; Class Colors 3; Senior Reception to the Faculty 4.

LINDA LOUISE PIKE
"Pikes"
Sweet is thy virtue, as thyself art sweet.
Future Plans: College.
Bowling 3; Booster Club 4; Junior-Senior Basketball Game 3.

THERESA MARIE PIVEROTTO
"Terry"
Her quiet manner brings forth her pleasantness.
Future Plans: Secretary.
Volleyball 4.

LINDA LEE POCHINI
"Speedy Gonzalos"
Amiability shines by its own right.
Future Plans: Stewardess.
Volleyball 2; Booster Club 2; Dramatic Club 2.

EDWARD GEORGE POITRAS
"Ed"
He puts his worries in a pocket with a hole in it.
Future Plans: Air Force.
Tennis 2, 3, 4; Junior-Senior Relay 3.

PAUL EUGENE POITRAS
"Ugly"
Good will is the mightiest practical force in the universe.
Future Plans: Air Force.
Indoor Track 3, 4; Track 3, 4; Junior-Senior Relay 3.

BRUCE ELLIOT PORELL
I know where I am going, and I am on my way.
Future Plans: College.
Chorus 3, 4.

MARINA ANN POWELL
"Jimmy"
Friendly to all that cross her way.
Future Plans: Hairdresser.
Basketball 2, 4; Volleyball 2, 4; Booster Club 2, 3, 4.

LINDA ANN PRETAT
Silence is a virtue.
Future Plans: Telephone Company.

MARGARET LOIS PRICE
"Peggy"

With sparkling bits of humor, she drives the blues away.

Future Plans: Nurse.

Bowling 2, 4; Booster Club 3, 4; Dramatic Club 4; Thanksgiving Dance 4; Junior Prom 3.

JAMES MICHAEL QUATRALE
"Jimmy"

A joke a day keeps the blues away.

Future Plans: College.

Hockey 2, 3, 4; Track 3, 4; Booster Club 3, 4; Junior-Senior Relay 4; Junior-Senior Basketball Game 4; Homeroom Representative 3.

SHEILA ANN QUINN
"She"

Laughing and gay, full of fun, She's ever ready when frolic's begun.

Future Plans: Business College.

Volleyball 3; D.E.C.A. 4; Thanksgiving Dance 4.

JOHN JAMES REILLY
"Riles"

A jolly fellow wherever he goes.

Future Plans: College.

PAUL MICHAEL RENDA
"Rendones"

It is quality rather than quantity that counts.

Future Plans: Professional Baseball Player.

Baseball 2, 3, 4; Homeroom Representative 2.

NORMA JEAN REVOLTI
"Revolt"

She has a mind of her own and a voice to express it.

Future Plans: Business School.

SUSAN ELLEN RICCIUTTI
"Shorty"

Good things come in small packages.

Future Plans: Undecided.

Basketball 2, 3, 4; Volleyball 2, 3, 4; Booster Club 3, 4; Class Colors 3; Senior Reception to the Faculty.

DANIEL DAVID RICHARD
"Big Danny"

To laugh is proper to the man.

Future Plans: College.

Booster Club 4; Dramatic Club 4.

JUDITH ANN RICHARD
"Judy"

Her pleasant and thoughtful smile makes her a friend worthwhile.

Future Plans: Nurse.

Basketball 2, 3; Volleyball 2, 3; Majorette 3, 4; Booster Club 3, 4; Thanksgiving Dance; Class Colors 3.

MARY BRENDA RICHARD
"Brenda"

She has wit, fun, and fire.

Future Plans: Hairdresser.

Basketball 4; Volleyball 4; Booster Club 3, 4; Dramatic Club 4.

ROBERT JOSEPH RICHARD
"Rich-Bob"

Two great men rolled into one.

Future Plans: Undecided.

DONALD FRANCIS RICHARDS
"Don"

I never think of the future.
It comes soon enough.

Future Plans: Business School.

D.E.C.A. 4; Thanksgiving Dance 4.

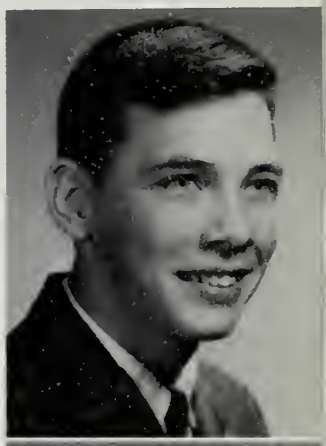

RODNEY ROBERT RINTALA
"Rod"

He is always in a good humor.

Future Plans: Fallon Animal Clinic.

PAULA INA RITARI
"Ritars"

Her quietness speaks for itself.

Future Plans: College.

Booster Club 4; Thanksgiving Dance; Junior Prom 3; Senior Reception to the Faculty; Relay Committee 3; Junior-Senior Basketball Game 3.

DONALD CHARLES RIVERS

A right good fellow here you see,
And one as friendly as can be.

Booster Club 4; Thanksgiving Dance; Junior Prom 3; Senior Reception to the Faculty; Relay Committee 3; Junior-Senior Basketball Game 4.

MARY JANE RIVERS

The world belongs to the energetic.

Future Plans: Undecided.

Basketball 2, 3, 4; Tennis 2; Volleyball 2, 3, 4; Chorus 2; Booster Club 2, 3, 4; Dramatic Club 4; Thanksgiving Dance; Relay Committee 3; Junior-Senior Basketball Game 3.

JANE MARIE RIXFORD
"Rixy"

All cares are enemies to a happy life.

Future Plans: College.

Basketball 3, 4; Tennis 3; Booster Club 3, 4; Dramatic Club 3, 4; Thanksgiving Dance 4; Relay Committee 3.

MURIEL BERNICE ROBICHAUD

Better to be small and shine than to be great and cast a shadow.

Future Plans: Secretary.

Thanksgiving Dance 4; Senior Reception to the Faculty 4; NOMA Spelling Award 3.

RENE ROMEO ROBICHAUD
"Frenchy"

The joyfulness of a man prolongeth his days.

Future Plans: College.

French Club 4; Thanksgiving Dance 4; French Prize 3.

JEAN ELIZABETH ROBILLARD
"Robes"

A happy combination of mischief and humor.

Future Plans: College.

Basketball 2, 3, 4; Volleyball 2, 3, 4; Booster Club 3, 4; Dramatic Club 4; Thanksgiving Dance 4; Class Colors 3; Junior-Senior Basketball Game 3, 4.

KATHLEEN ELAINE ROBUCCIO
"Rub"

She has the joy of living and the everlasting pep.

Future Plans: Nurse.

Basketball 2; Volleyball 3, 4; Booster Club 3, 4; Dramatic Club 4; Thanksgiving Dance 4.

RODNEY RALPH ROBUCCIO
"Rod"

A happy man has many friends.

Future Plans: College.

Football 3, 4.

STEPHEN OTTO ROGERS

A happy combination of mischief, humor, and sincerity.

Future Plans: Engineer.

Swimming 2, 3, 4; Track 3, 4; Booster Club 4; Dramatic Club 4; Thanksgiving Dance 4; Junior-Senior Relay 3, 4; Boulder 4.

MICHAEL JOSEPH ROMANO
"Manzo"

He is an athlete who is a sport.

Future Plans: College.

Football 2, 3, 4; Track 3; Junior-Senior Basketball Game 4.

JOHN EDWARD ROULEAU

Always ready for work and play.

Future Plans: College.

Cross-Country 3; Indoor Track 2, 3; Track 2, 3, 4; Junior-Senior Relay 3, 4; Junior-Senior Basketball Game 3, 4.

BERNARD SEAN ROY
"Buzzy"

I am not in the role of common men.

Future Plans: College.

Football 2, 3; Hockey 2, 3, 4; Track 2, 3, 4; Booster Club 2; Dramatic Club 2; Junior-Prom 3; Senior Reception to the Faculty 4; Junior-Senior Relay 3, 4; Homeroom Representative 2, 3.

MAXINE FLORENCE ROY
"Max"

She has spirit, calm and high, ready to do and swift to try.

Future Plans: Hairdresser.

Volleyball 4; Junior Prom 3.

NORMAN MARTIN ROY
"Norm"

As happy a man as any in the world.

Future Plans: Trade School.

Junior Prom 3.

NEAL ABBE RUBINSTEIN
"Ruby"

The harder the task, the greater the achievement.

Future Plans: Dartmouth College.

Concert Band 2, 3, 4; Marching Band 2, 3, 4; Orchestra 2; Thanksgiving Dance 4; Dramatic Club 2, 3, 4; Junior Literary Club 3; Senior Literary Club 4; Junior Prom 3; Class Motto 3; Senior Reception to the Faculty 4; Relay Committee 3; Boulder, Editor-in-Chief 4; Red & Gray 3, 4; Competitive Plays 2, 3; Homeroom Representative 2; Prize Speaking 2, 3, 4; Auxilium Latinum Contest 2; Honors Division English 3, 4; Chemistry Prize Exam 3; Intermediate Math Exam 2; National Merit Semifinalist 3.

DAIDEEN FRANCES RUMLEY
"Dai"

There's a goodly share of laughter in her eyes.

Future Plans: College.

Basketball 3, 4; Volleyball 2, 3; Booster Club 3, 4; Dramatic Club 2, 3, 4; Thanksgiving Dance 4; Junior Prom 3; Junior-Senior Basketball Game 3; Relay Committee 3.

JACQUELINE MARIE ST. CYR
"Jackie"

Today, whatever may annoy,
The word for me is joy.

Future Plans: Undecided.

Basketball 2; Bowling 3; Tennis 3; Dramatic Club 2.

WILLIAM WALTFR SALADINI
"Sac"

As merry as the day is long.

Future Plans: College.

ROBINA SANDERS
"Robin"

Here is the union of wisdom and beauty.

Future Plans: College.

Basketball 2, 3, 4; Tennis 2, 3; Volleyball 2, 3, 4; Booster Club 2, 3, 4; Junior Literary Club; Senior Literary Club; French Club 3, 4; Junior Prom; Junior-Senior Basketball Game 3; Competitive Plays 2, 3; Homeroom Representative 3, 4; Auxilium Latinum Contest 2; Honors Division English 3, 4; Relay Committee 3.

SUSAN LEE SANDSTRAND
"Sue"

A pleasant girl of the quiet kind.

Future Plans: Undecided.

Bowling 2; Junior Prom.

PETER CHRISTOS SARDELIS
"Pete"

All cares are enemies to a happy life.

Future Plans: College.

Baseball 2, 3, 4; Basketball 2, 3, 4; Booster Club 4; Senior Reception to the Faculty; Junior-Senior Relay 3; Prize Speaking 2.

SUSAN KAY SCHORR

Good nature is a special charm.

Future Plans: Nurse.

Volleyball 3, 4; Concert Band 2, 3, 4; Marching Band 2, 3, 4; Orchestra 2, 3, 4; Dramatic Club 4.

HELEN MARY SCIABARRASI

Silence is better than unnecessary words.

Future Plans: Undecided.

Basketball 2; Volleyball 2, 3, 4.

DENNIS PAUL SCIPIONE
"Skip"

He has wit and fun and fire.

Future Plans: Undecided.

Homeroom Representative 2.

FRANCIS ROLAND SCOTT
"Scotty"

Character makes its own destiny.

Future Plans: Business College.

JORMA SELIN
"Boikka"

Toward the goal he always goes,
Trying hard to defeat the foes.

Future Plans: College.

Baseball 2, 3, 4; Basketball 2, 3, 4; Booster Club 4; Thanksgiving Dance; Junior Prom; Senior Reception to the Faculty; Junior-Senior Relay 3; Junior-Senior Basketball Game 3; Homeroom Representative 2, 3, 4; Student Council 3, 4.

HOWARD CHARLES SHANE
"Howie"

A friendly chap who is widely known.

Future Plans: College.

Football 2, 3, 4; Booster Club 2, 3, 4; Junior Literary Club 3; Thanksgiving Dance 4; Junior Prom 3; Junior-Senior Basketball Game 3; Boulder 4; Red and Gray 3, 4; Student Council 4; Homeroom Representative 2, 3.

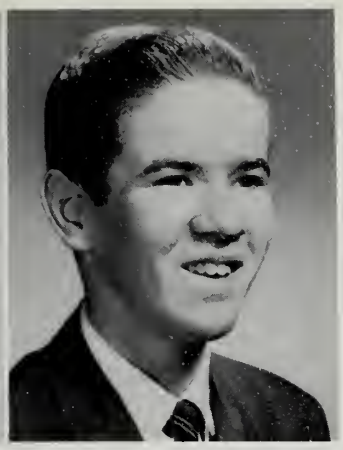

GREGORY LEE SHANHOLTZ
"Greg"

Though small in stature, his plans are great.

Future Plans: Air Force.

Concert Band 2, 3, 4; Marching Band 2, 3, 4; Orchestra 3.

RONALD NIX SHANHOLTZ
"Flap"

The accomplishments make the man.

Future Plans: Air Force.

Concert Band 2, 3, 4; Marching Band 2, 3, 4; Chorus 3.

GAIL MARIE SHANK

A girl so sweet and fair
With a happy smile and pleasant air.

Future Plans: Hairdresser.

Basketball 2, 4; Volleyball 3, 4; Dramatic Club 3, 4; Thanksgiving Dance 3; Class Motto 3; Senior Reception to the Faculty 4; Junior-Senior Basketball Game 3; Homeroom Representative 3.

MARILYN THERESA SHATTUCK

Breezy and jolly is she always.

Future Plans: Undecided.

Volleyball 4.

CHERYL ANN SHEA
"Sherry"

A merry twinkle of the eye,
A sunny smile as she passes by.

Future Plans: Business School.

Tennis 3; Volleyball 4; Booster Club 3.

JOHN LAWRENCE SHIELDS
"Shaker"

He is full of fun, a very good chum,
A friend to all, not just to some.

Future Plans: College.

Track 3, 4; Booster Club 4; Dramatic Club 4; Senior Reception to the Faculty 4; Junior-Senior Relay 3; Homeroom Representative 3.

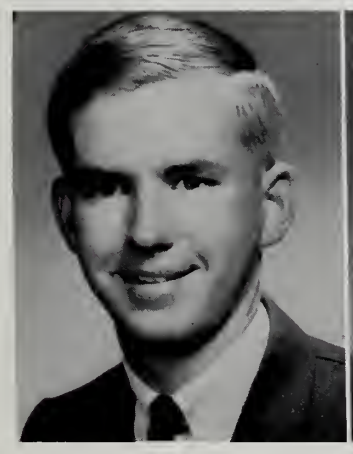

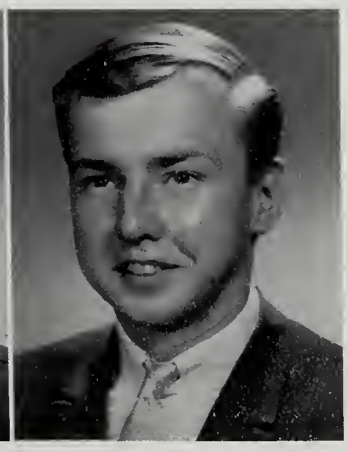

THOMAS CHARLES SIART

The voice of his own merit makes his own way.

Future Plans: Military.

CAROL ANGELA SIOMOS
"Shades"

I'll be merry; I'll be free;
I'll be sad for nobody.

Future Plans: College.

Basketball 2, 3, 4; Tennis 3; Volleyball 2, 3, 4; Thanksgiving Dance 4; Junior Prom 3; Senior Reception to the Faculty 4; Booster Club 2, 3, 4; Dramatic Club 2, 3, 4; Relay Committee 3; Boulder 4.

LINDA GAIL SMITH
"Georgia"

Softly she speaks, sweetly she smiles.

Future Plans: Undecided.

Tennis 3; D.E.C.A. 4; Thanksgiving Dance 4.

MARGARET ELEANOR SMITH
"Margie"

Merit and good breeding make their way everywhere.

Future Plans: Undecided.

RICHARD CHARLES SMITH
"Rick"

Noble by birth, yet nobler by great deeds.

Future Plans: College.

Baseball 2, 3, 4; Basketball 4; Junior-Senior Relay 3; Homeroom Representative 2.

STEPHANIE EDITH SMITH
"Steph"

Most of the world's progress has come out of quietness.

Future Plans: Secretary.

THEODORE SOUBIE, JR.
"Ted"

Silence but speaks the man.

Future Plans: College.

GERARD ANTHONY SPAGNUOLO
"Spags"

Quiet he may be, but friends he has innumerable.

Future Plans: Electrician.

Baseball 2, 3, 4.

CHARLENE SPYROPOULOS
"Smiley"

Always full of fun and pep,
Just a pal you can't forget.

Future Plans: Business School.

Basketball 2, 3, 4; Bowling 3; Volleyball 2, 3, 4; Booster Club 2, 3, 4; Dramatic Club 2, 3, 4; Thanksgiving Dance 4; Relay Committee 3.

GEORGE PETER STATHIS

His downcast eyes were good to see,
His brow was dark, not fair,
And no one dreamed that there would be,
As nice a person there.

Future Plans: College.

BETTY LOUISE STEWART
"Stewie"

A happy and carefree lass is she.

Future Plans: Hairdressing School.

Basketball 2; Bowling 3; D.E.C.A. 4.

ROBERT STEWART
"Stew"

It is not that you won or lost,
but how you played the game.

Future Plans: Electronics School.

LINDA JANE STOUT
"Dimples"

Not bold, not shy, not short, tall,
But a nice mingling of them all.

Future Plans: Secretary.

Booster Club 2, 3; Dramatic Club 3, 4; Homeroom Representative 3.

THOMAS WERNER SULIN
"Tom"

Filled with college strength.

Future Plans: College.

KATHLEEN ANN SULLIVAN
"Kathy"

A sunny disposition is a treasure.

Future Plans: College.

Basketball 2, 3; Volleyball 2; Tennis 3; Booster Club 2, 3, 4; Dramatic Club 2, 3, 4; Thanksgiving Dance; Junior-Senior Basketball Game 3; Relay Committee 3.

JOHN ROBERT SULTAN

He knows when to speak and when to be silent.

Future Plans: College.

Swimming 2, 3, 4; Track 2, 3, 4; Homeroom Representative 2.

DONNA MARIE SUNDIN

Not quiet, not loud,
But noticeable in a crowd.

Future Plans: Junior College.

Basketball 4; Volleyball 2, 3; Tennis 3; Dramatic Club 2, 3, 4; Competitive Plays 2, 3.

DAVID ALAN SVENS
"Svensy"

A boy with a smile, a joke, and a friendly "hello" for everyone.

Future Plans: College.

Junior Prom 3; Junior-Senior Relay 3.

STEPHEN ALEXANDER SVOLIS
"Scabelli"

No worries ever trouble him.

Future Plans: Pharmacist.

Booster Club 2, 3, 4; Dramatic Club 3, 4; Junior Prom 3; Junior-Senior Basketball Game 3, 4; Homeroom Representative 2, 3.

CARL ALEXANDER SWANSON
"Midget"

A picture of an active lad,
Never tired, never sad.

Future Plans: Undecided.

ROSS WILLIAM SWEATMAN

It is worth a thousand pounds a year to have the habit of looking on the bright side of things.

Future Plans: College.

Swimming 2, 3; Track 2; Thanksgiving Dance 4; Senior Reception to the Faculty 4.

WARD LESLIE SYMONS
"Magilla"

To know him is to like him.

Future Plans: College.

Football 2, 3, 4; Thanksgiving Dance 4; Junior Prom 3; Senior Reception to the Faculty 4.

CYNTHIA LOUISE TAIT
"Cindy"

It is a friendly heart that has plenty of friends.

Future Plans: Secretary.

Volleyball 2.

DAVID LEE TAIT
"Dave"

Chatter makes the world go round.

Future Plans: College.

Football 3.

LAURI BERNARD TALIX
"Lauzo"

If virtue were packed in a parcel, his worth might be a sample for all.

Future Plans: Army.

Cross-Country 4; Indoor Track 4; Track 4.

ETTY JANE TASCA
"B. J."

Her quietness speaks for itself.

uture Plans: Undecided.

Basketball 4; Volleyball 4; Booster Club 4; Boulder 4.

KATHLEEN THERESA THERIAULT
"Kathy"

A person never out of place is always good-natured.

Future Plans: Undecided.

Volleyball 4; Booster Club 4; Dramatic Club 4; Thanksgiving Dance 4; Junior-Senior Relay Committee 3, 4; Junior-Senior Basketball Game 3; Competitive Plays 3.

CATHY ANN THERRIEN
"Cathy"

Vim, vigor, and vitality rolled into one charming girl.

Future Plans: Business College.

Dramatic Club 2.

HENRY LEON THERRIEN
"Hank"

A light heart lives long.

Future Plans: Undecided.

Junior-Senior Relay 4; Booster Club 4.

KATHLEEN ANN THIBAULT
"Kat"

It is wiser to be a listener than to say too much.

Future Plans: Business College.

Booster Club 4; Dramatic Club 4; Relay Committee 3, 4.

NANCY ANN THIBAULT

From a little spark may burst a mighty flame.

Future Plans: Business College.

Booster Club 3, 4; Dramatic Club 3, 4.

JOHN GILBERT THOMAS

A worker who seems so free,
But a true friend to you and me.

Future Plans: Conts Company.

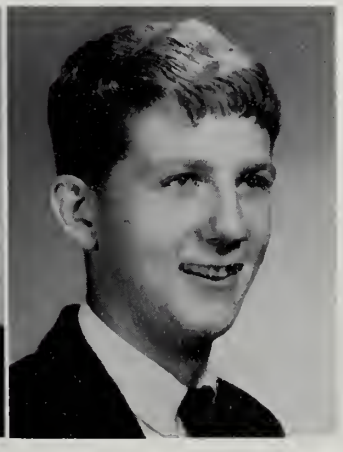

DAVID SCOTT TODD

Good humor is the health of the soul.

Future Plans: Army.

Booster Club 4; Football 3.

BASIL NICKOLAS TOLOS
"Bill"

Men of few words are considered the best.

Future Plans: College.

Concert Band 2, 3, 4; Marching Band 2, 3, 4; Orchestra 3, 4.

HELEN MAY TORBERT

Good natured, yes, and studious, too;
She is one of the favored few.

Future Plans: College.

Basketball 3, 4; Volleyball 3; Dramatic Club 3; Junior Literary Club 3; Junior-Senior Basketball Game 3.

DONNA MARY TOUSSAINT
"Ringo"

Enthusiasm is the life of her soul.

Future Plans: Hairdresser.

Basketball 3, 4; Volleyball 3, 4; Booster Club 4; Dramatic Club 4.

RODNEY ARTHUR TULONEN
"Tuta"

Rest a while,
Then run a mile.

Future Plans: College.

Cross-Country 2, 3, 4; Indoor Track 2, 3, 4; Track 2, 3, 4; Booster Club 3, 4; Junior Literary Club 3; Senior Literary Club 4; Junior-Senior Relay 3, 4; Boulder 4; Red and Gray 3, 4; Homeroom Representative 3, 4.

JOAN AGNES TURELL

A girl with spirit, a girl with pep.

Future Plans: Women's Air Force.

Basketball 3, 4; Volleyball 3, 4; Dramatic Club 3, 4; Senior Reception to the Faculty 4.

JOHN ANTHONY VALERA
"Johnnie V."

Never a dull moment.

Future Plans: College.

Booster Club 4; Thanksgiving Dance 3; Junior Prom 3; Senior Reception to the Faculty 4.

JOHN JOSEPH VALERA
"V"

Once in a thousand years,
A perfect character appears.

Future Plans: Brick Mason.

Booster Club 4; Junior-Senior Relay 3.

CAROL ANN VALLEE

Laughing and gay and full of fun,
She is ever ready when the fun's begun.

Future Plans: Undecided.

LINDA JOYCE VALLEE

Her ways are pleasantness, and all her paths are peace.

Future Plans: Business School.

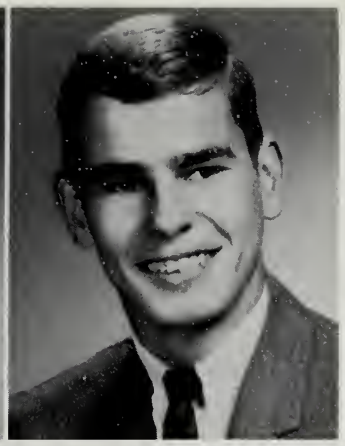

PAUL JOHN VERGARI
"Vergars"

He often lightens melancholy with his merry jokes.

Future Plans: College.

Cross-Country 2, 3, 4; Indoor Track 2, 3, 4; Track 2, 3, 4; Booster Club 4; Junior-Senior Relay 3; Senior Reception to the Faculty.

ASKO ILMARI VIRTANEN

An investment in knowledge pays the best interest.

Future Plans:

Tennis 3, 4; Concert Band 2, 3, 4; Marching Band 2, 3, 4; Orchestra 2, 3; Booster Club 4; Dramatic Club 4; Junior Literary Club; Senior Literary Club; Thanksgiving Dance; Boulder 4; Red and Gray 4; Auxilium Latinum Contest 2; Honors Division English 2; Semi-finalist National Merit Prize 3; Intermediate Math 2.

DONNA MARIE VISCO

Patience is a flower that grows not in everyone's garden.

Future Plans: Office Work.

Bowling 3; Tennis 3; Volleyball 2; Homeroom Representative 4.

SIDNEY MARSHALL WAID
"Waidsey"

A little nonsense now and then,
Is relished by the best of men.

Future Plans: College.

Indoor Track 4; Booster Club 4; Junior Prom; Junior-Senior Relay 3.

ANNE KATHRYN WALKER
"Walks"

Quiet, but industrious.

Future Plans: Nurse.

Basketball 2, 3, 4; Tennis 3; Volleyball 2, 3, 4; Dramatic Club 2, 3; Booster Club 2, 3, 4; Thanksgiving Dance; Junior Prom; Class Colors 3; Senior Reception to the Faculty; Relay Committee 3; Gym Leader 3.

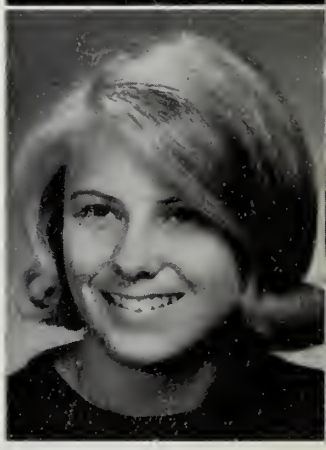

BARBARA ANN WALSH
"Barb"

Sweetly she smiles and softly she speaks.

Future Plans: Undecided.

Basketball 2; Tennis 4; Volleyball 3.

JOHN JOSEPH WALSH
"Walshy"

Large was his bounty, and his soul sincere.

Future Plans: Business School.

D.E.C.A. 4; Thanksgiving Dance 4.

WILLIAM JOSEPH WALSH
"Bill"

In quietness lies hidden friendship.

Future Plans: Mortician.

Concert Band 2; Marching Band 2.

JOHN WASHINGTON
"Abe"

A friendship that makes the least noise is very often the most precious.

Future Plans: Air Force.

DONNA JEAN WASKEWICZ
"D. W."

It is a friendly heart that has plenty of friends.

Future Plans: College.

Basketball 2, 3; Tennis 3; Booster Club 3; Dramatic Club 2, 3; Junior-Senior Relay Committee 4.

RONALD EUGENE WATSON
"Ronnie"

A contented man is never poor.

Future Plans: Air Force.

Choraleers 3.

WILLIAM HENRY WELSH

Quiet persons are everywhere welcomed.

Future Plans: College.

ANN KATHERYNE WILEY
"Wilies"

Sincere, friendly, clever and true,
Many warm friends she's rightfully due.

Future Plans: College.

Basketball 2, 4; Volleyball 2, 4; Booster Club 2, 3, 4; Dramatic Club 2, 3, 4; Junior Prom 3; Senior Reception to the Faculty 4, Junior-Senior Relay Committee 3, 4.

WAYNE BRIAN WILKINSON
"Wilk"

The cares of life do not bother me.

Future Plans: College.

Swimming 2, 3; Marching Band 2.

WILLIAM HOWARD WILLIAMS
"Willy"

A quiet-mannered fellow with laughter in his eyes.

Future Plans: P. G.

Concert Band 2, 3, 4; Marching Band 2, 3, 4; Choraleers 2.

JAMES BARRY WILLARD
"Jim"

An honest man's word is as good as his bond.

Future Plans: College.

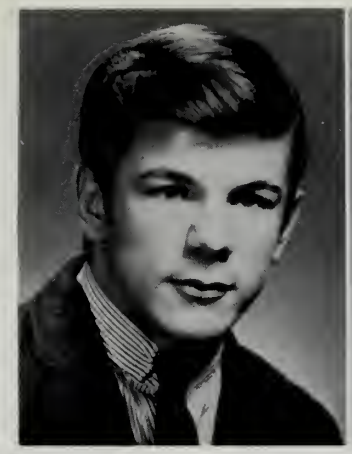

GALE LOUISE WILSON

Above our life we love a steadfast friend.

Future Plans: College.

Bowling 2, 3; Volleyball 2, 3; Concert Band 2, 3, 4; Marching Band 2, 3, 4; Junior Literary Club; Senior Literary Club; Class Motto; Junior Prom; Boulder; Red and Gray 3, 4; Homeroom Representative 2; New York Latin Contest 2; Honors Division English 3, 4; German Club 4.

LOGAN FERRIS WILSON
"Pentti"

His good humor overcomes all obstacles.

Future Plans: College.

BETTE MAE WIRTA

She's happy and gay every step of the way.

Future Plans: College.

Basketball 2; Tennis 4; Volleyball 2, 3; Booster Club 3, 4; Dramatic Club 2; Junior Literary Club; Relay Committee 3.

JAMES JOSEPH WOODCOME
"Woody"

An ounce of happiness is worth a pound of sorrow.

Future Plans: Undecided.

Baseball 4; Junior-Senior Relay 4; Junior-Senior Basketball Game 4.

CAROL ANN YAPCHIAN
"Yappy"

Enjoy life while you may.

Future Plans: Cosmetologist.

Dramatic Club 4.

PATRICIA ANN ZARRELLA
"Pat"

She has a merry smile, and she wears it every day.

Future Plans: Nurse.

Basketball 3, 4; Volleyball 2,3,4; Choraleers 2, 3; Booster Club 3, 4; Thanksgiving Dance 4; Junior Prom; Relay Committee 3; Junior-Senior Basketball Game 3; Boulder 4.

FREDERICK MELBON ZINK
"Zinkie"

His good humor is like a fountain—never dry.

Future Plans: College.

Cross-Country 2, 3, 4; Indoor Track 3, 4; Track 2, 3, 4; Booster Club 4; Junior Prom; Junior-Senior Relay 3, 4; Homeroom Representative 4; Gym Leader 2, 3.

In Memoriam

VINCENT B. BRIGUGLIO

There is no death! What seems so
is transition.
This life of mortal breath
Is but a suburb of the life Elysian
Whose portal we call death.

Organizations

Red and Gray

Advisors

C. Ruberti, R. Hodges, M. Mallahy

Since 1903 the Red and Gray has provided students with an outlet for their creative abilities. This year's magazine, edited by Douglas Mayor and Pamela Green, has continued the older traditions while instituting several new ideas. One major change in 1965 has been the addition of a "Senior Page" containing caricatures of many Seniors.

The literary section reflects the high standards of excellence set by English teachers in all four classes. To have a story published in the Red and Gray is one of the highest honors a student can receive for his writing.

In addition to the literary section, students enjoy the "Personals" pages, the "Sports" sections, and the "School Activities" page.

To exhibit the best of the best continues to be the standard of the Red and Gray.

Staff

First Row: C. Fanos, J. Gianakis, M. Karis, P. Green, D. Mayor, E. Brandt, S. Contaxes, S. Maki. *Second Row:* J. Nadeau, B. Flanagan, M. Cholaki, G. Wilson, B. Condike, J. Kelley, J. Conrad. *Third Row:* N. Rubinstein, H. Shane, V. Penan, T. Nikolow, R. Heinig, J. Dignam, R. Goerner, W. Lyons, E. Holmes. *Absent:* B. Cohen, J. Emanuelson.

Senior Literary Club

First Row: B. Flanagan, B. Condike, O. Drepanos, M. Karis, M. Maynard, L. Hansen, J. Lagasse, C. Fanos, D. Visco, N. Drummond. *Second Row:* R. Sanders, B. Maki, J. Legere, P. McConville, S. Maki, G. Wilson, H. Torbert, A. Ingram, M. Cholaki, E. Brandt, P. Green, S. Kenyon, J. Jewett, B. Cohen. *Third Row:* A. Allaire, S. Rogers, R. Lehto, R. Heinig, A. Virtanen, J. Jerszyk, G. Hagstrom, D. Mayor, R. Goerner, V. Penan, W. Lyons, E. Holmes, L. Grimes, R. Benoit, N. Rubinstein.

The Senior Literary Club, comparable to a college honor society, attempts to increase the knowledge of its members. Throughout the year learned visitors address the club. The talk on racial problems by Mrs. Doris Kirkpatrick inspired the members to collect books for "bookless" cities of the South.

Although the club's main interest is the formation of study groups through which the students may explore new realms of literature or further their knowledge of a required author, they occasionally differ from the norm. Last year in celebration of Shakespeare's four hundredth birthday, members presented excerpts from his plays.

Through this intensive extra-curricular activity, the members benefit themselves, their school, and their society.

John Emanuelson and his Globe Theater

Le Cercle Francais

First Row: K. Hebert, P. Gardner, Treas.; J. Legere, Pres.; R. Robichaud, Sec.; P. McConville, J. LeBouf, H. Aho, J. Isaacson. *Second Row:* D. Teto, B. Wirta, N. Drummond, J. Fougere, J. Drury, M. Maynard, J. Wannop, S. Pare, M. Fougere, M. Kiwerska, R. Shepard, C. Dupuis, N. Patch. *Third Row:* R. Sanders, M. Collins, K. Doyle, L. Laakso, S. Rustari, J. Loen, W. Young, C. Johnson, R. Lavoie, K. Hoisington, J. Waugh, J. Kelley, D. Rousseau.

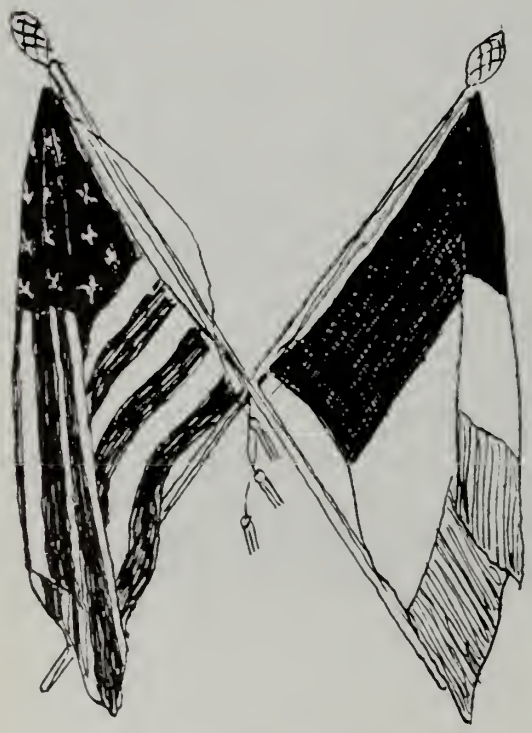

Fraternité

The purpose of the French Club is to give interested students an opportunity to supplement their regular classroom work with a background in French civilization. In recent years the works of French authors, composers, and playwrights have been studied by this active group. The people and customs of the many different provinces of France have also been a favorite study. Each year the club attends a university production or a review of a French play.

This year, the meetings, conducted in French, were directed by Jeanne Legere, president, Rene Robichaud, vice-president, Patricia McConville, secretary, and Paul Gardner, treasurer.

Student Council

First Row: J. Conrad; Vice Pres., B. Keenan; Treas., R. Mangiacotti; Pres., R. Tulonen; Sec., L. Laakso, S. Haimila. *Second Row:* B. Durrin, C. Buono, D. Gearan, L. Fiorentino, S. Oliva. *Third Row:* M. McNamara, H. Shane, M. Montouri, J. Selin, D. Petrides, T. Mologhan.

The Student Council consists of nine Seniors, six Juniors, and four Sophomores, who are elected by their respective classes for a one year term. The Council, under the direction of Mr. Mailloux and Miss Rita Mallahy, organizes and supervises all general school elections and appoints the committees necessary for the various functions.

It is also the council's duty to consider any changes recommended, through proper petition, by the student body. The principal may confirm or veto the council's decision.

Another function of the Student Council is to supervise all charity drives.

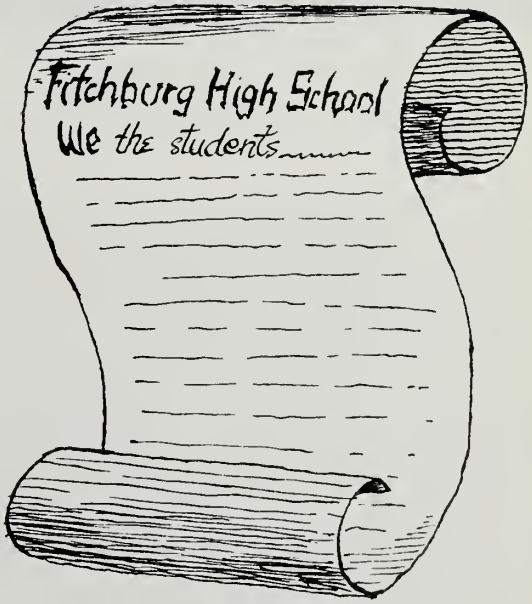

Dramatic

One of the best attended and most exciting extracurricular activities offered at F.H.S. is the Dramatic Club. Under the able supervision of Mr. Ruberti and Mrs. Gallant, the club has made great progress toward giving more pupils from its increasing memberships an opportunity to act. Each year the Competitive Plays and Senior Class Play draw large audiences and help to establish good relations between the school and the public. Even the club meetings, which are well directed and interesting, offer valuable training to members. The Dramatic Club in no small part is responsible for our leaving F.H.S. better equipped to communicate with our fellow men.

A bad rehearsal for the Senior cast.

Club

The Juniors dine . . . . . .

. . . . while the sophomores hear poetry.

Booster Club

The Booster Club is one of the oldest clubs at Fitchburg High. Its main purpose is to stimulate the support of the student body for the school's athletic teams, especially the varsity football and basketball teams. The club sponsors rallies, makes and displays posters, and organizes cheering sections. This year, in particular, the rallies consisting of organized cheers, selections by the band, and original skits, have been extremely successful.

The Booster Club is also a service club for the school. It has often been called upon to assist other school activities in whatever way possible.

Membership is open to Seniors, Juniors and to some Sophomores.

J. Carbonneau, O. Drepanos, M. J. O'Brien, D. Piccicuto

Self-explanatory

Cheerleaders? Football players? or what?

Seated: J. Ethier, L. Bourgault, K. Leger, J. Cormier, J. Gallant, P. Guinard. *Second Row:* Mr. Romano, L. Boyea, S. Huot, F. Martin, S. Quinn, B. Stewart, L. Smith, L. Ducharme, P. Guercio. *Third Row:* R. McLachlan, J. Malone, D. Beaulac, P. Kymalainen, G. Cormier, J. Walsh, D. Richards, J. Minnow, J. Dobbins, J. Payson.

D.E.C.A.

The Marching Band

First Row: Mr. Thorne, L. Fiorentino, R. Brough, R. Bennett, R. Benoit, K. Long, L. Lampi, J. Erikson, K. Hanson, D. Rocker, D. Minkkinen, P. Mustakangas, E. Aho, D. LeBouf, V. Lorion, D. Teto, R. Benoit. *Second Row:* M. Joyce, J. Bailey, S. Kazanjian, G. Peltola, D. Peltola, R. Shanholtz, D. Poirier, C. Huse, L. Revell, A. Boucher, B. Jones, D. Collins, W. Williams, D. Benere, J. Richards, E. Pierce. *Third Row:* F. Fortin, T. Hertel, H. Virtanen, N. Jewett, C. Frick, L. Loiselle, B. Jones, G. Schorr, P. Baimas, L. Shorr, A. Virtanen, P. Revell, B. Tolos, A. LeBlanc, R. Rouseau, S. LeBlanc, S. Levitt. *Fourth Row:* B. Pollack, J. Harrington, S. LeBlanc, N. Fiskaali, R. Perry, F. Lorion, D. Benere, K. Gulick, R. Heinig, P. Nurmi, F. Luongo, H. Mustakangas, J. Angevine, D. Halfors, T. Patnaude. *Fifth Row:* R. Hanson, D. Peterson, E. Donaghy, N. Rubinstein, P. Beauvais, B. Tucker, G. Wilson, L. Hanson, J. Smith, R. Nester, S. Schorr, M. Kenyon.

Band Officers

Left to Right: Kenneth Hanson, Vice-President; Elizabeth Aho, Historian; William Williams, Librarian; Barbara Tucker, Secretary-Treasurer; Raymond Benoit, President.

Student Conductors

Bill Williams and Ken Hanson

The Sound of Music

Our Music Department contributes greatly to the success of many of our school functions. During the football seasons, for example, our versatile band and spirited majorettes provide entertaining accompaniment to all rallies and football games. In addition to representing Fitchburg High throughout the year in numerous parades, the band has also earned recognition as an outstanding performer in local school competitions.

For the past two years, the chorus, which plays an equally important role, has been invited to participate in the Christmas programs on Boston Common. Our vocalists, one of the finest choral groups in central Massachusetts, are always warmly received at their Christmas performances, as well as in our newly established annual Spring Concerts. Making its debut this year our Concert Choir, impressive in its cranberry and gold blazers, promises to be another musical unit of which we may be proud.

We, the graduating class, are grateful to all our devoted musicians for making our musical efforts successful.

The Concert Choir

First Row: Mr. Thorne, R. Garneau, D. Gallant, H. Aho, H. Parvianen, C. Fanos, D. Teto, J. Isaacson, L. Saantivitta, D. Poulos, J. McCune. *Second Row:* J. Marshall, E. Baho, C. Sivonen, M. Gallo, R. Kehn, A. Boucher, W. Williams, C. Lavallee, R. Cormier, C. Austin, G. Syrjanen, M. Bennett. *Third Row:* D. Tousignant, A. Bolduc, L. Lynch, P. Green, J. Forest, J. Angevine, R. Hanson, R. Best, B. Porell, B. Tucker, C. Shane, M. Stacey, M. Tabora. *Fourth Row:* L. Carrescia, L. Colburn, P. Straka, J. Saari, K. Frye, L. Osgood, R. Heinig, K. Hanson, D. Mayor, G. Hawkins, J. Lagasse, L. Shattuck, M. Cronin.

Orchestra String Section

First Row: B. Toulonen, S. Schorr, J. Epstein, L. Bachelder. *Second Row:* S. Lord, D. McKenna, J. Kannell, J. Loungo. *Third Row:* C. Austin, K. Hanson, R. Hanson, R. Benoit.

Our Mr. Thorne

The Chorus

Front: C. Fanos. *First Row:* Mr. Thorne, S. Irving, D. Gallant, L. Collette, S. Snowgren, R. Garneau, C. Sivonen, R. Kehn, T. Patnaude, W. Williams, P. Nadeau, G. Phelps, J. Epstein, J. Isaacson, L. Saantiviita, M. Eskela, S. Paris, C. St. Cyr, S. Kazanjian. *Second Row:* E. Baho, S. Denin, D. LeBouf, A. Aho, J. Marshall, C. Frick, A. Boucher, R. Hanson, J. Angevine, D. Minkinnen, C. Lavallee, R. Cormier, G. Syrjanen, M. Bennett, H. Clay, P. Desjean, M. Webb, A. Tafuri. *Third Row:* M. Gallo, L. Jena, J. Nadeau, D. Tousignant, A. Bolduc, L. Lynch, P. Green, J. Forest, N. Nikitas, M. Fielden, S. Rustari, G. Peltola, C. Austin, C. Shane, M. Stacey, H. Parvianen, B. Maki, M. Cronin, E. Toulonen, J. McCune. *Fourth Row:* S. Lord, L. Crescoa, R. Teto, L. Costello, A. Svolis, P. Arsenault, P. Straka, K. Frye, R. Best, R. Heinig, K. Hanson, B. Porell, B. Tucker, J. Lagasse, G. Hawkins, L. Shattuck, M. Tabora, S. Wilson, S. Shinner, S. Oikleman, K. Rowe. *Fifth Row:* E. Preston, J. Vitelli, C. Johnson, N. Kaulback, J. Iole, M. Blake, L. Colburn, J. Saari, L. Osgood, N. Patch, B. LeBouf, D. Mayor, G. Olsen, V. Bicoules, C. Como, E. Nikolow, C. Shoemaker, N. Lawrence, A. Gale, D. Poulos, D. Teto.

Sports

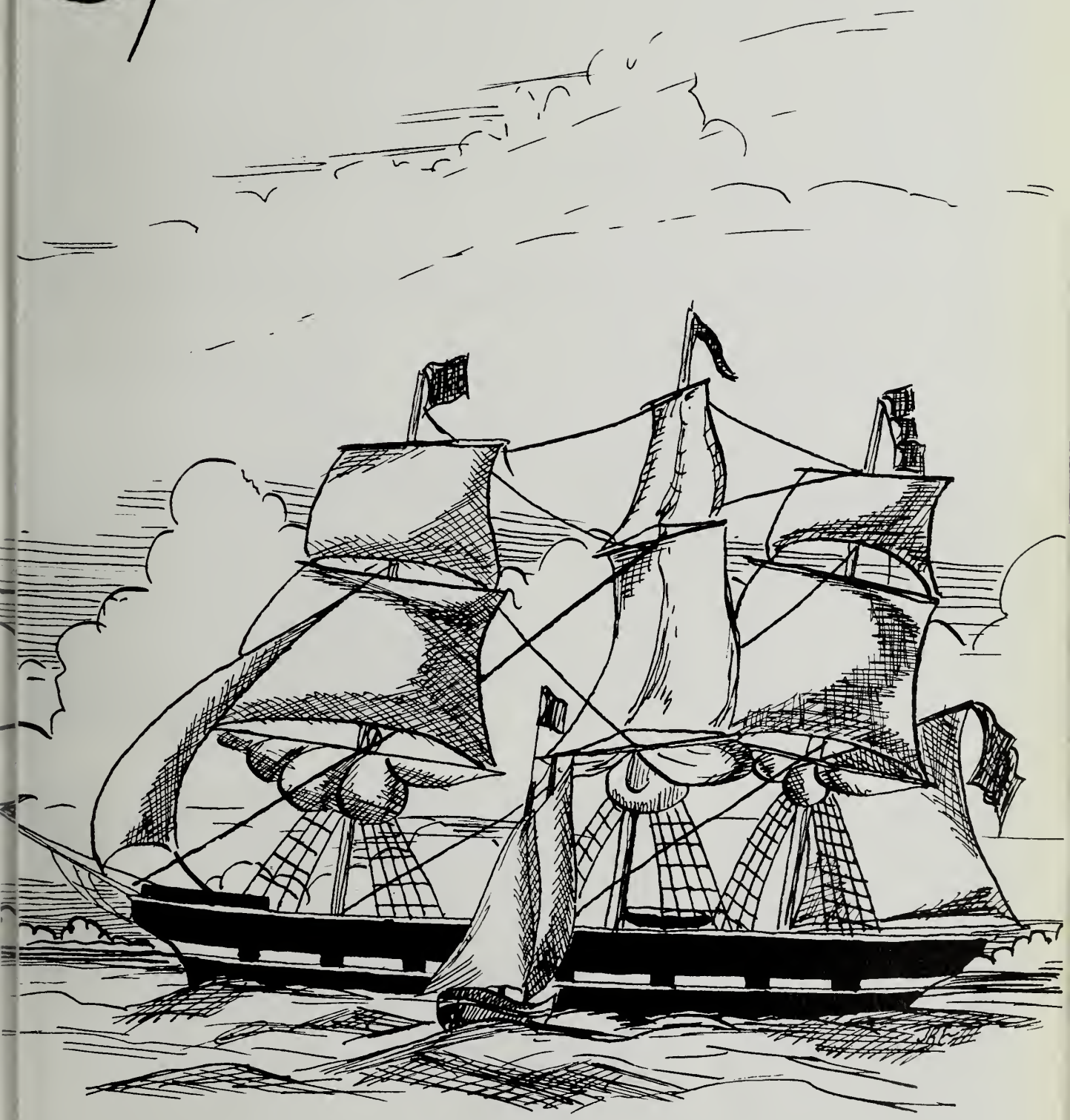

Football

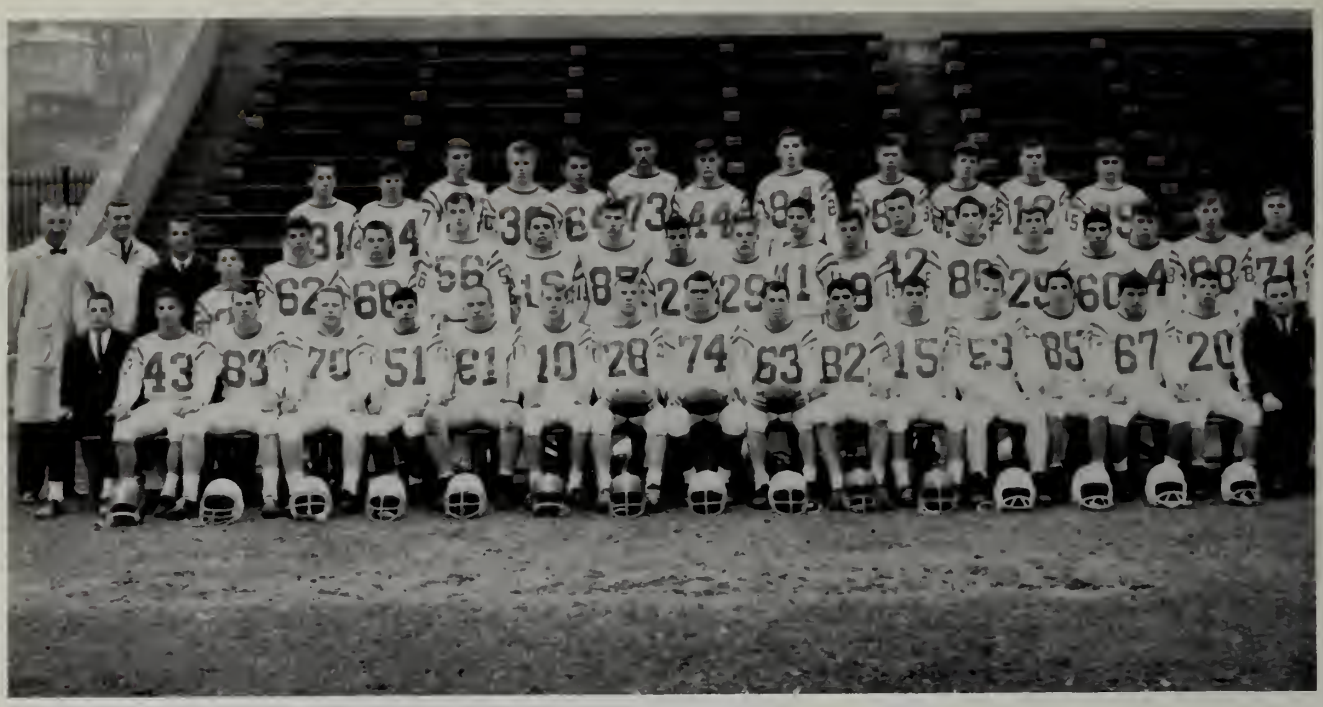

First Row: St. Mgr. D. Fix, M. Romano, S. Morey, S. Allaire, H. Shane, D. Daulton, R. Lehto, Tri-Capt. W. Muir, Tri- Capt. J. Jerszyk, Tri-Capt. D. Belliveau, R. Girouard, R. DeMello, G. Gillis, R. Robuccio, J. Bodanza, T. Caputi; St. Mgr. B. Buckley. *Second Row:* Head Coach S. Goode, Coach J. Conway, Coach M. Landon, M. Jones, J. Perla, R. Alario, P. O'Connor, B. Araujo, L. Meehan, S. Bedard, A. Forges, M. Guglietti, T. Panageotes, T. Laramee, C. Caves, G. LeBlanc, S. Mancusco, D. Kaddy, S. Gilmartin, T. Townsend. *Third Row:* J. Pelletier, T. Hurley, E. DiGeronimo, S. Thomas, J. Monaghan, J. Parisi, K. Bedard, R. Best, J. Lizotte, R. Santerre, C. Forcier, M. Reynolds.

Coach Marco Landon, Coach John Conway, Head Coach Stan Goode.

Tri-captains Jack Jerszyk, Warren Muir, Dennis Belliveau.

Steve Allaire

Joseph Bodanza

Thomas Caputi

Dennis Daulton

Robert DeMello

George Gillis

Seniors

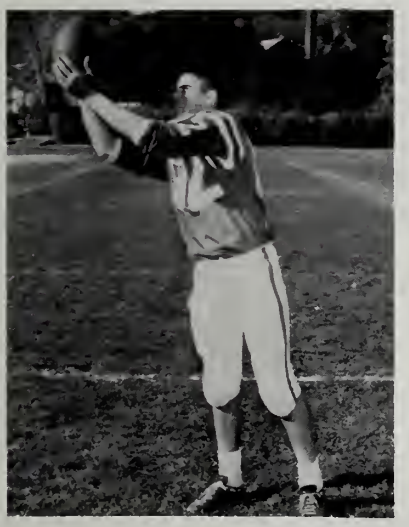

Robert Girouard

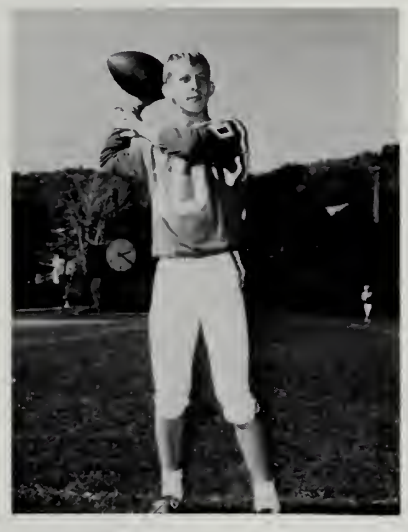

Richard Lehto

Steve Morey

1965

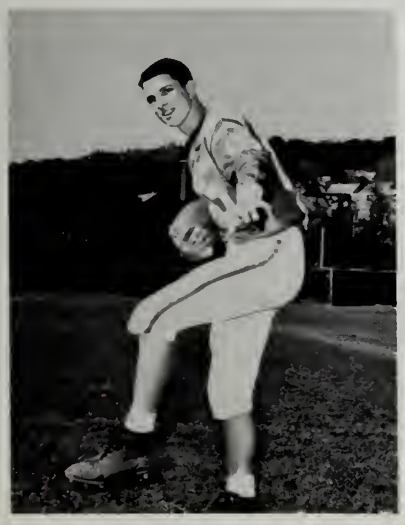

Rodney Robuccio

Michael Romano

Howard Shane

Turkey Day

Enter — O Team!

"V" and his Crew.

Ancient FHS supporters.

A small good-luck token!

Their last Rally.

FHS	12
LHS	8

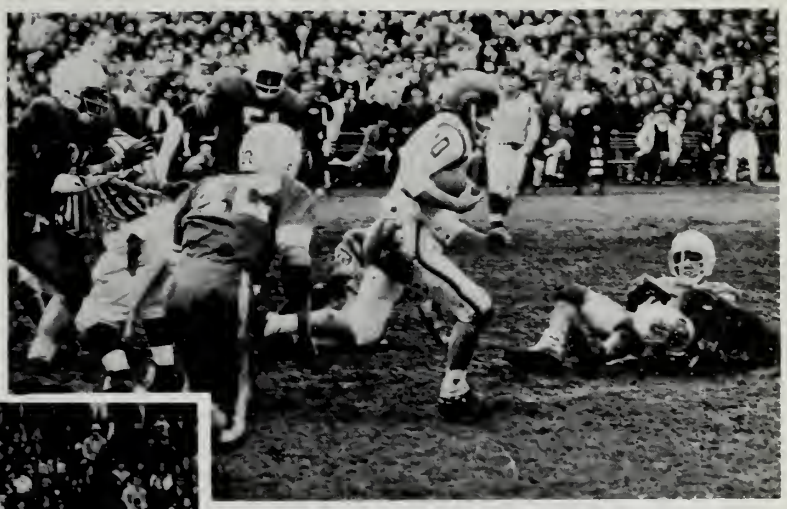

Daulton successfully blocks as Lehto picks up yards.

It was rough going for awhile . . .

A Good(e) game!

Tense moments but the boys gave us a great victory.

Fitchburg Wins Football Crown

Muir Scores Twice; FHS Halftime Leader

Fitchburg High School completed its first unbeaten ball sea
at unde
re 769
meetin
ker Fiel
S gained
e ancient
has wo
also be

never o
is the f
consecutiv
ph over
allowed
Coach St
the 1964
of sev
es.
minster,
be cont
ce wins
ated F
clinched
astic foo
ben it
val St. F

re some 3000 spectators
aturday afternoon at
Field.
ictory was the 16th for
g in 22 gridiron clashes
Bernard's, the latter

Clinches Intra-City Title—

FHS Bests St. Bernard's, Belliveau Feted

was penalized 15 yards iv-
ing FHS the ball at the si-
tion 14. Here, though, Ar and
Dion, the alert Blue and Gold
left guard, recovered a Fitch-
burg bnbble at the 13.

do it again. FHS led, 26-8.

The Blue and Gold recovered the ball on the subsequent on-side kickoff on the FHS 42, and Keating immediately heaved a pass to Co-Captain Dick Le-Blanc at the 35 and the flank-
left halfback carried
ce before being
v Allen Fo

end for
a 19-0 s
nent kick
ht guard
S fell on
e visitors'
penalized
HS the b
4 Here,
the aler
guard, re
bnbble at
Saints a
eir passi
s of subs
and reg
Keating
e the ha

Bernard'
the thi
ve back
the ball
wn 44.
ir got u
and then to the
it to the 31, M
Araujo to the
Muir skirted
team's closing
pleting a 56-ya
six plays.
uir place-ki
ter and Me
aking what t
le substituti
re was
third p
d team
terms with the Saints. The ard J. Pelletier K. Bedard

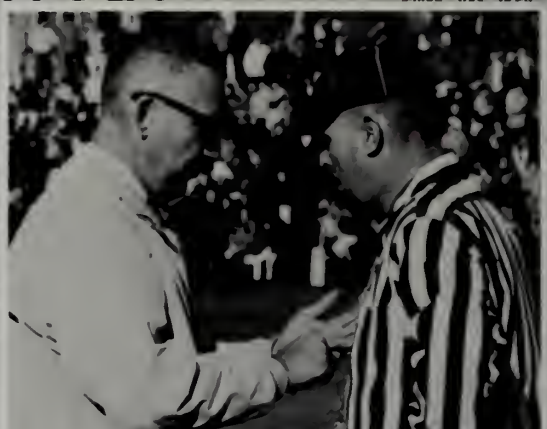

to permanently retire on

Unbeaten Red-Gray Tops Are

Undefeated Fitchburg
school has been unanim
trea fo
orth W
ters' A
d and
seve
ngs th
foe S
holic
earer
Coa
arks t
rown
urg, G
after
Until
Ath
captu
had be
school
count
e the
hip ha
by th

tchbur
y its
which
inster
also b
award
ee tir
ssion.
and
gle le
ar hu
champ
inster
tuck
keepn
were t

Schoolboy Scoring—

HS' Main (10-4) T

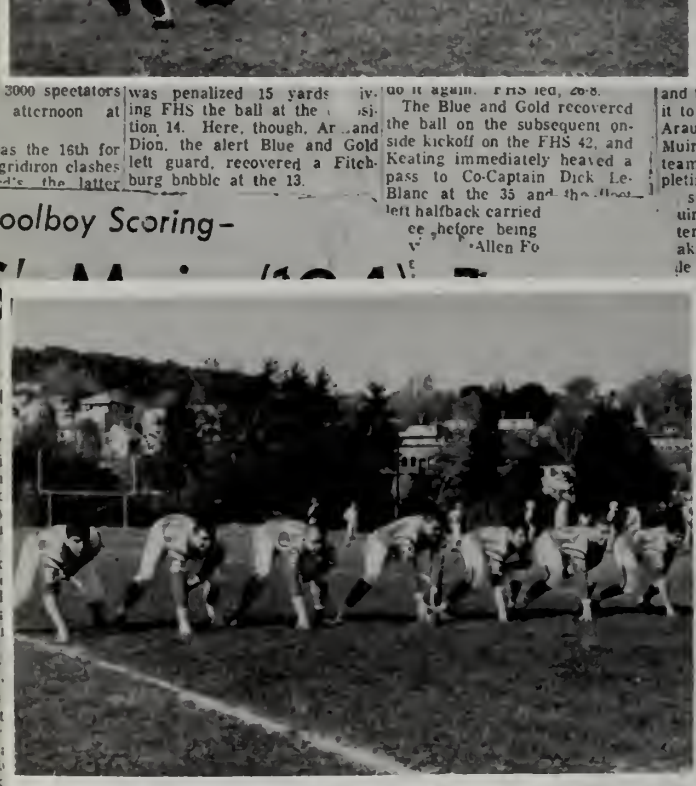

ec

aptain W
hburg Hi
otball gri
interscho
ot glory
y morni
w in wal
oolboy s
nd succe
190-pound
sently le
next sto
the Red
hedule w
which ga
ge of 90
competit
n Chartr
Central C
124-noi
k Rick

Bob Girouard with a
ass at the 30.
a pitch-out, got to
efore being brought
Horgan and Araujo
first down at the nine
ed up a yard, Araujo
one and Muir then
ver right tackle for a
ithout Leominster hav-
sion of the ball.
rd pass, Muir to Arau
d to click on the con-
id, but the officials
neligible player down-
lhe play was nullified.
ter then received and
mewhat of an offense
n as right halfback
Mercier add Horgan
to pick up a first down
wn 46.
ailing back Ron
confined to punting
ing the game, came in,
when FHS fumbled

plicated that feat yesterday when he accounted for each of the local touchdowns, the clinching tally on a dramatic drive against the clock into the visitors' end zone in the final period.

After the locals' had taken a 6-0 first quarter lead, LHS counted in the second canto when quarterback Dave Horgan bulled over for the TD and then halfback Roger Mercier passed successfuly to reserve end Louis Giorgi for the two points-after

Fitchburg, highly favored going into the campaign's closing fray, looked every bit the powerhouse as it took the opening kickoff on its own 45-yard line and covered the remaining 55 yards to the initial touchdown on 11 consecutive thrusts from scrimmage.

Over that span the locals picked up three first downs.

tance to the goal line and a 6-0 lead.

Muir then missed in his bid for a 13th consecutive placement kick for the point-after, the boot falling low of the goal post crossbar.

After the two teams exchanged punts, Belliveau pounced on a Saints' fumble on the latter's 23. Araujo moved the ball to the 15 and Muir took it to the 14 as the first period concluded.

Muir then carried to the 10 and quarterback Ricky Lehto where Araujo again broke into where Araujo aagin broke into the clear and dashed into paydirt. Muir kicked the point this time and it was a 13-0 game.

St. Bernard's punted on a fourth down, Muir gathering in the pigskin on his own 40 and

Araujo And Muir Spark Attack—

Undefeated FHS Eleve Over Athol, 25-

ATHOL —
tack high
offtacl
cks War
aujo ke
hool in
turday
ding Red
lished of
before
al high
n annexi
the ea
t surpri
nce throu
day and
until a fou
arly mor
tanza had
ead. With
ction, the Athlites immediately came back to score to reduce the final margin to 11 points.

Fitchburg has two ties together with its five triumphs to share the area forefront with also — unbeaten and twice tied—Gardner, which was knocking off Leominster, 7 to 0, the same afternoon in the Comb City. The defeat was the fifth in seven starts this fall for the AHS Red Raiders, who meet Gardner this Saturday in the Chair City.

Fitchburg and Leominster will collide in their annual traditional clash on Thanksgiving Day morning at the Crocker Field home of the Red and also

times en route, but he
ing ahead in a splend
forward of extra effort. Dick
spot in kick for the point-a
vly but and the two north cou
much were deadlocked a
he con- Unleashing a relen
of the offensive, the invadu
er quar- of Coach Stan Good
lty well ensuing kickoff and
78 yards in 11 plays
diving over from on
for the go-ahead
The try for two
points on a toss to
fullback Bob DeMe

HS AHS

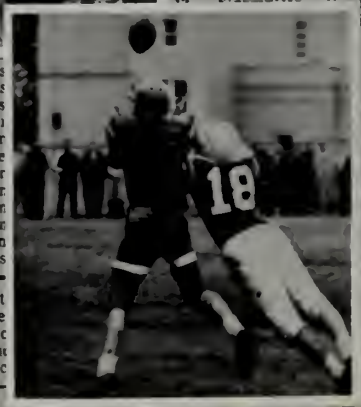

Fitchburg Rallies For 12-8 Wi

Cheerleaders

Jane Kelley, Denise Gearan, Janet Drury, Susan Oliva, Kathleen Hoisington, Brenda Durrin, Francine Fortin, Susan Hunt

Majorettes

Diane Beauregard, Margaret Joyce, Donna Teto, Joy Bailey, Judith Richard, Linda Fiorentino, Evelyn Pierce

Basketball

Front Row: R. Lehto, J. Bodanza, J. Selin, P. Sardelis, G. Loumis, R. Smith, B. Keenan. *Back Row:* Coach J. Oliva, B. Araujo, S. DiPace, J. Cordio, Manager D. Rivers. *Absent:* G. Descarreaux, E. Sardelis, L. Coulter.

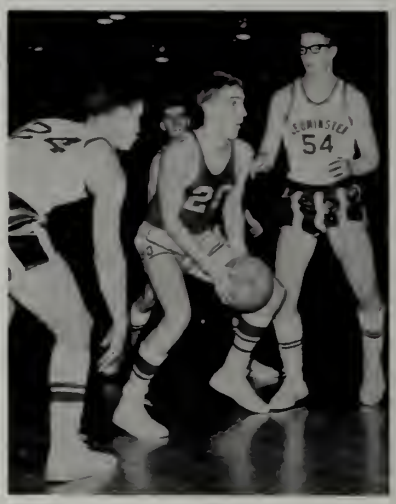

Dec.	15	Wach. Reg.
Dec.	23	Algonquin Reg.
Dec.	28	Lunenburg
Dec.	30	St. John's
Jan.	8	Athol
Jan.	12	Gardner
Jan.	15	Leominster
Jan.	19	Notre Dame
Jan.	22	St. Bernard's
Jan.	26	Nashua
Jan.	29	Athol
Feb.	2	Gardner
Feb.	5	Notre Dame
Feb.	9	Nashua
Feb.	12	St. Bernard's
Feb.	16	Lunenburg
Feb.	19	Leominster

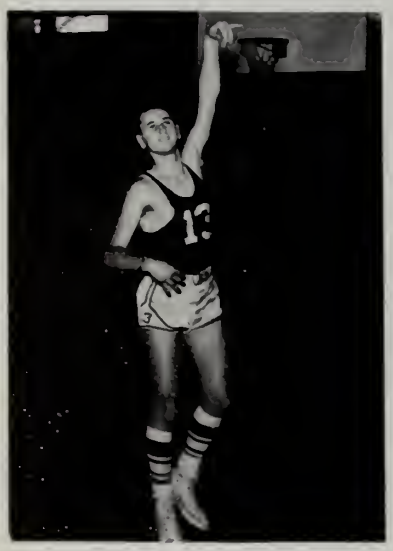

Rick

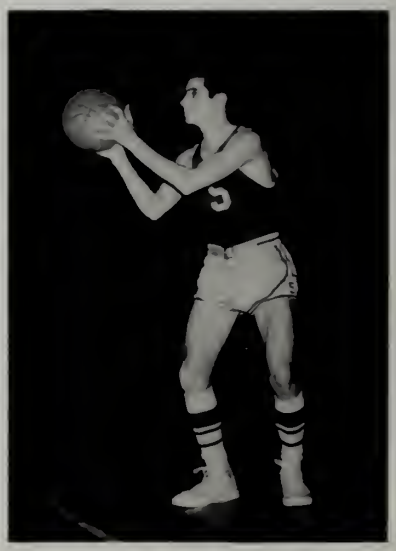

Barney

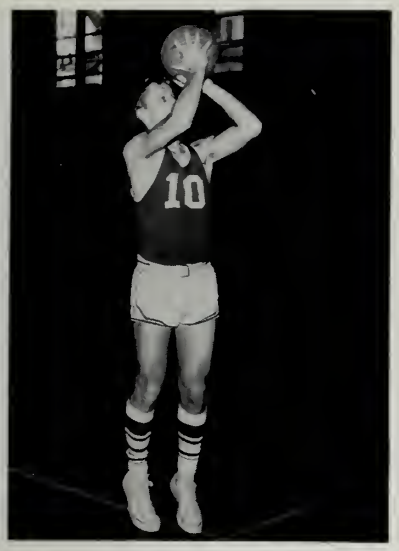

Ricky

George

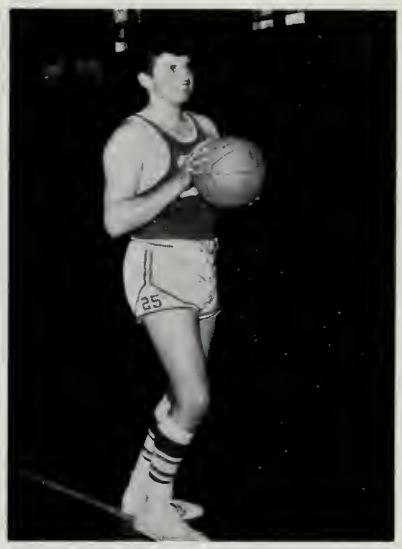

Joe

Gary

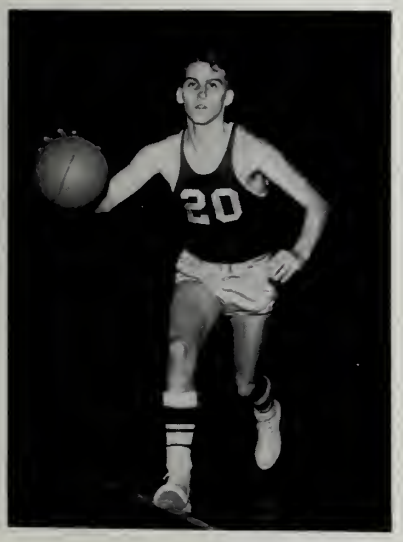

Jorma

Pete

Lance

23
14

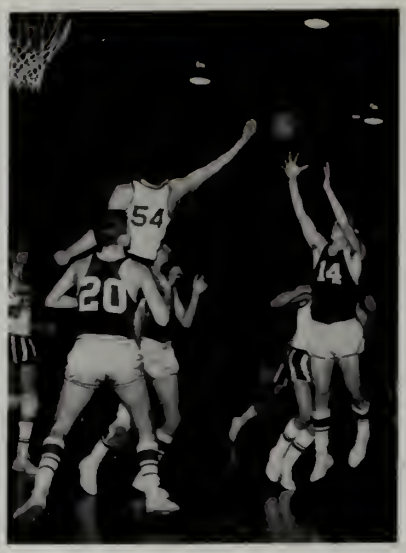
54
20
14

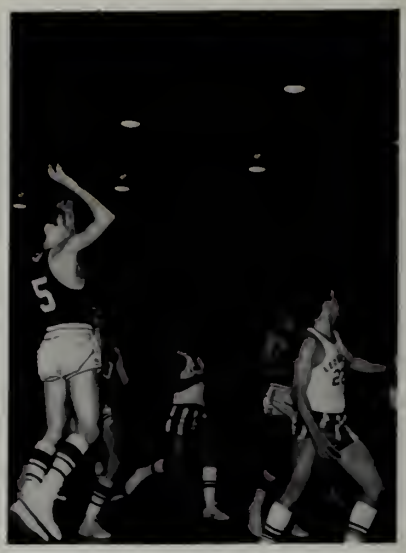
5

14
20

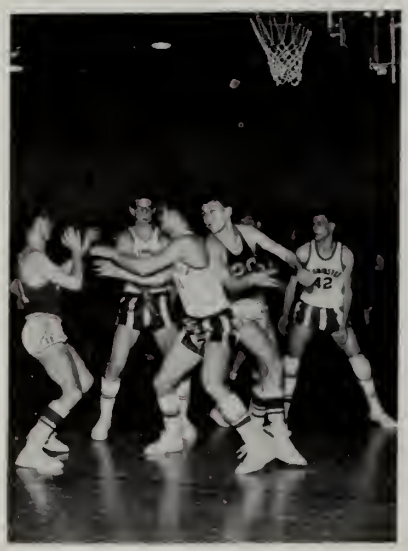
42

Hockey

Front Row: T. Kelly, T. Deschenes, J. Quatrale, D. Niles, B. Roy, D. Lahti, L. Cheries, L. Arminio. *Second Row:* Manager, P. Brunell; Coach J. Conway; D. Therrien, R. Secino, D. Ouellette, A. Banville, D. Banville, T. Daukantas, J. O'Dea, W. Jeffrey, M. Guglietti, A. Eskola.

Bill

Don

Dave

Tom

Buzzy

Jim

Swimming

First Row: K. Loescher, W. Teto, J. Marion, J. Goldfarb, A. Boucher, B. Brown. *Second Row:* J. D. Cattel, R. Barrett, L. Meehan, B. Donallie, E. Pera, J. Sultan, B. Finch, R. Sweatman, S. Rogers. *Absent:* J. Harnell, B. Cringan, E. Peay, R. Johnson, S. Petit, D. Donahue.

TRI-CAPTAINS

John Harnell

John Marion

John Sultan

Coach Vince Herring

Dec.	19	Brockton	Home
Dec.	23	Boston English	Home
Dec.	30	Worcester Y.M.C.A.	Home
Jan.	9	Cambridge-Ridge	Away
Jan.	12	Leominster	Home
Jan.	20	Winchendon	Home
Jan.	23	Wellesley	Home
Jan.	27	Deerfield J.V.	Away

Ross Sweatman

J. D. Cattel

Steve Rogers

Dick Johnson

Seniors

Pete Hertel

Bill Finch

Eric Pera

Feb. 3	Winchendon	Away
Feb. 6	Brookline	Home
Feb. 13	Waltham	Away
Feb. 17	Gardner	Away
Feb. 20	Worc. Acad., J.V.	Home
Feb. 24	Eastern's Brookline	
Feb. 27	State Meet, U. of Mass.	

Dan Donahue

Cross-Country

First Row: J. Dignam, P. Vergari; Co-capts. R. Tulonen, B. Keenan; A. Cackett, B. Legere, B. Mansfield, L. Dignan. *Second Row:* Coach Koutonen; C. Houlde, C. Marble, D. Gates, F. Fournier, D. Bernier, E. Carrescia, L. Talix, P. Gionet.

NCMC Champs

No. Central Mass. Champs

Gene

Bob

Fred

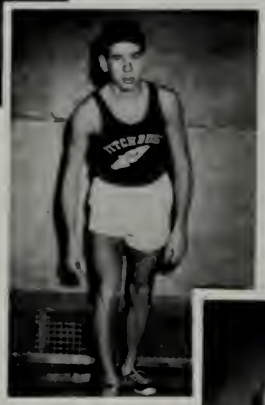

John

Chiv

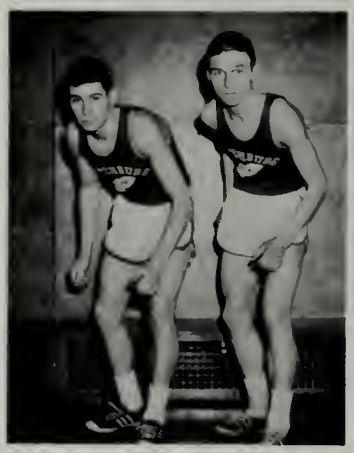

CO-CAPTAINS
Barney and Rod

Lauri

Track

First Row: T. Schrader, D. Gowell, D. Cringan, D. Maggs, E. Conlon, J. Goudreau, J. Maki, T. Flaherty, J. Jarvela, G. Gorham, B. Robillard, R. Zeliski, R. Brueton, E. Durling, E. Bajakian, M. Babin, D. Maki. *Second Row:* J. Shields, V. Delibertis, L. Dignan, S. Rogers, J. Wilkinson, J. Jerszyk, D. Reuell, D. Bernier, B. Girouard, B. Finch, S. Morey, P. Poitras, E. Pera, S. DiPace, B. Jeffrey, W. Muir, J. Lord. *Third Row:* E. Peay, D. Donahue, L. Huckaby, R. Tulonen, J. Sciabarassi, S. Wilbur, S. Allaire, F. Zink, D. Belliveau, L. Dignam, T. Blanchette, D. Gowell, T. Marella, D. Walsh, N. Bramante, S. Bedard, J. Rouleau, B. Keenan, J. Quatrale, Mgr. E. Paquette. *Fourth Row:* Coach E. Koutonen, F. Nigro, E. Carrescia, J. Murray, T. Sulin, B. Mansfield, B. Cringan, C. Marble, T. Caputi, Vergari, A. Cackett, P. Allaire, T. Catanese, D. Ingemie.

Rod

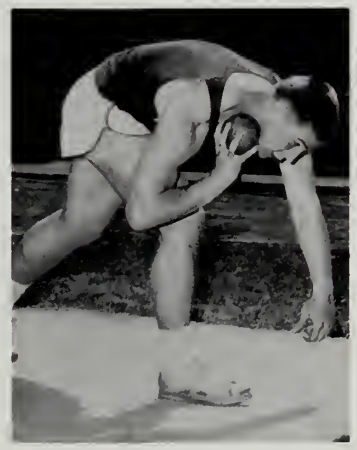

Warren

Barney

Huck

Jug

N.C.M.C. Champs

John

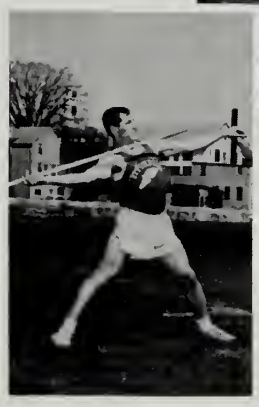

Den

District 3 Champs

Indoor Track

First Row: B. Mansfield, L. Wilson, J. Rouleau, R. Legere; Co-Captains L. Huckaby, R. Tulonen; R. Gates, B. Keenan, W. Muir, D. Fix, and P. Renda. *Second Row:* F. Frechette, S. Therrian, P. Di Perri, E. Dower, Y. Morishita, V. Wood, A. Cackett, M. Jones, P. Cannavino, S. Michaelides, B. Cringan, J. Sciabarrasi, C. Hillman, Coach Gastonguay. *Third Row:* R. Sciabarrasi, L. Talix, L. Dignan, D. Bernier, G. Godere, J. Kelly, C. Houlde, T. Marella, C. Marble.

Rod

Huck

Logan

Larry

Warren

John

Bruce

Bob

"I'm getting dizzy."

"That was easy"

"Sorry, one more lap, Barn."

TRACK

Monadnock	Won
Keene	Won
NCMC Relay	1st
Worcester South and Commerce	Won
Athol	Won
Leominster	Won
Gardner	Won
District 3 Championship	1st
Notre Dame	Won
NCMC Relay	1st
Lunenburg	Won
State Meet	3d Class B

CROSS-COUNTRY

Watertown	Won
Monadnock Reg.	Won
Keene	Won
Lunenburg	Won
K. of C. (Worc.)	1st
Wachusett Inv.	1st
Oakmont	Won
Narragansett	Won
Lunenburg Inv.	1st
State Meet	4th

INDOOR TRACK

Wayland	Won
Lexington	Won
Fargo Bldg.	1st
YMCA Boston	1st
Worc. Commerce and Classical	Won
K. of C. Boston	1st
Burncoat	Won
BAA State Meet	4th
Worc. South and North	Won
Wachusett	Won

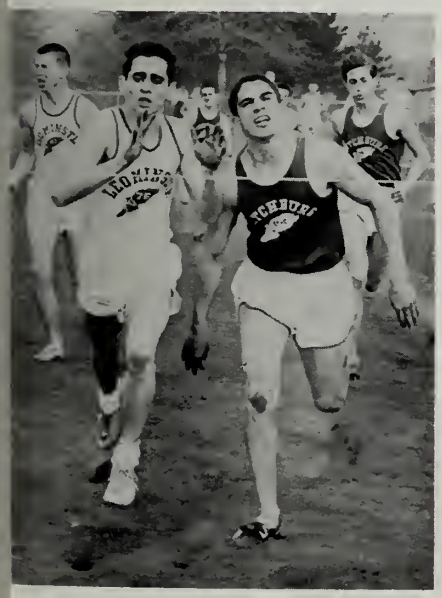

"Juggar by a nose!"

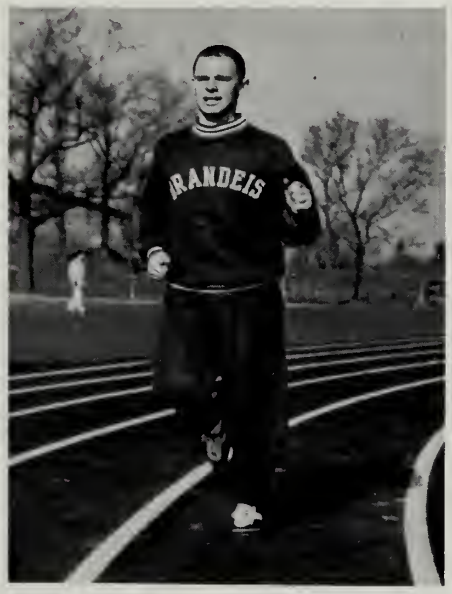

"Show us how it's done, Coach."

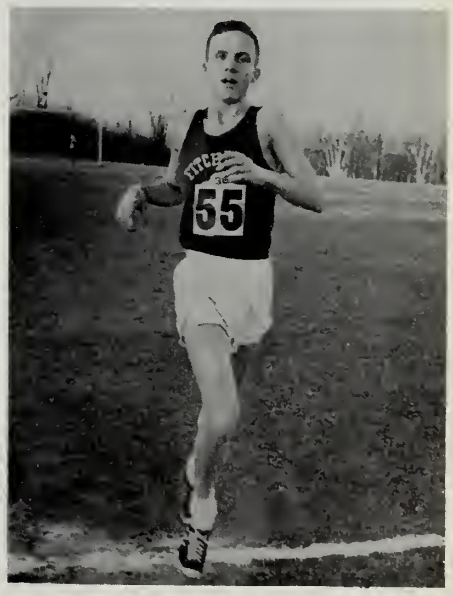

"Phew!"

Baseball

Front: A. Maillet (Mgr.) *First Row:* D. Beaulac, P. Sardelis, G. Spagnuolo, G. Barnicle, C. Panageotes, P. Renda, G. Goguen. *Second Row:* A. Lassila, R. Smith, D. O'Brien, D. Williams, J. Selin, J. Lyle, B. Araujo, J. Cordio, E. McNeill, Coach O'Rourke.

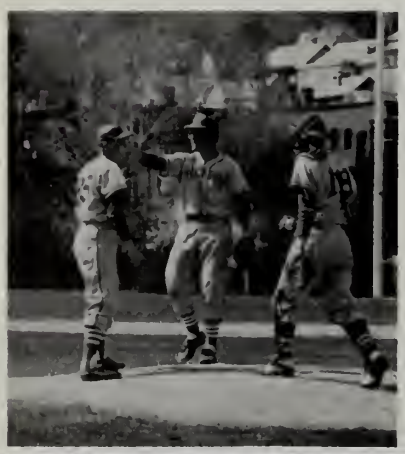

BASEBALL SCHEDULE

April 22	Oakmont	Home
April 24	St. Bernards	Away
April 28	Leominster	Away
May 1	Lunenburg	Away
May 4	Athol	Home
May 6	Notre Dame	Home
May 8	Oakmont	Away
May 11	St. Bernards	Home
May 13	Gardner	Away
May 20	Notre Dame	Away
May 22	Leominster	Home
May 27	Gardner	Home
May 29	Athol	Away

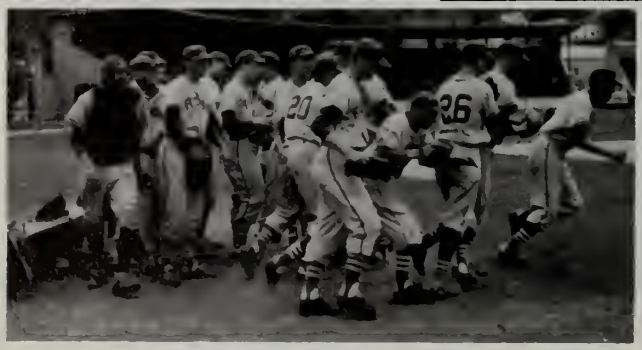

Pete

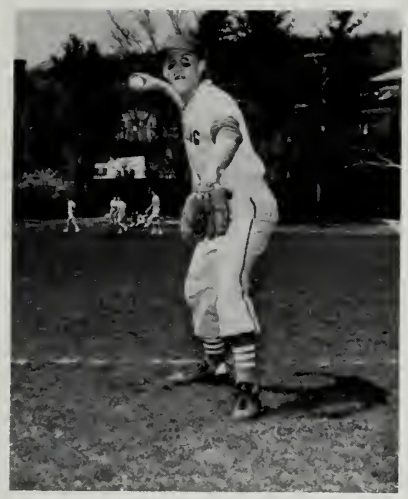

Jorma

Ricky

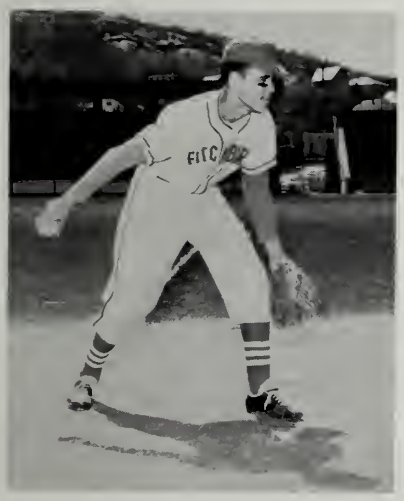

J. L.

Paul

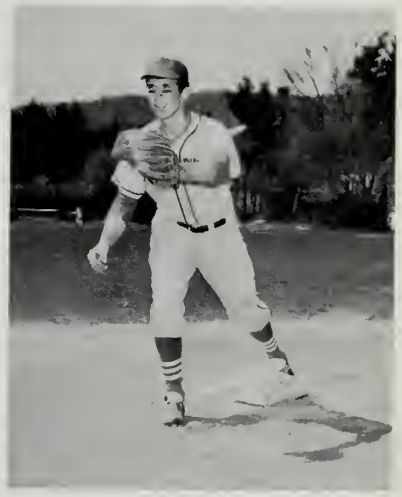

Gerry

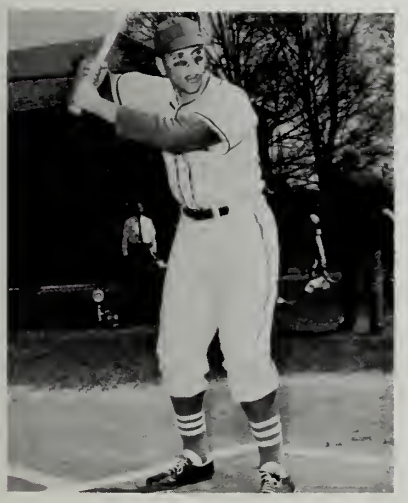

Charlie

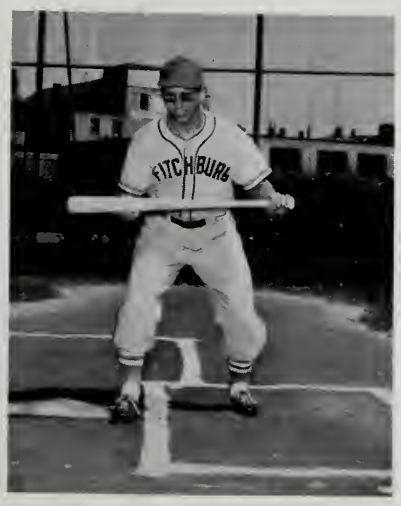

Gerry

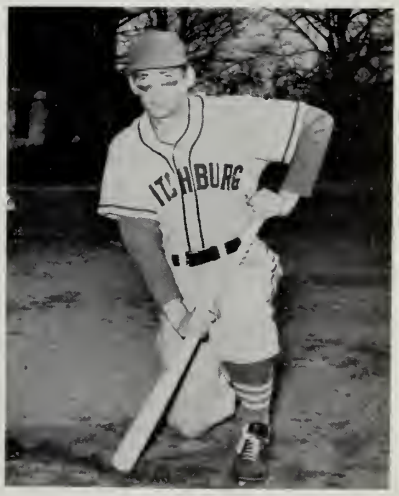

Dennis

Golf

Front Row: M. Montouri, J. Nikolow, R. Allen, R. LaLiberty, G. Descarreaux, S. Haspod. *Back Row:* Coach Lamey, D. Plourde, D. Boyce, P. Baum, R. Cashman, J. Southand, J. Eringi.

John Nikolow

Tom Norton

Gary Descarreaux

April	27	Gardner	Home
April	29	Winchendon	Away
May	4	Worcester South	Home
May	7	Chelmsford	Away
May	11	Worcester North	Home
May	14	Gardner	Away
May	18	Winchendon	Home
May	25	Clinton	Home
June	1	Chelmsford	Home

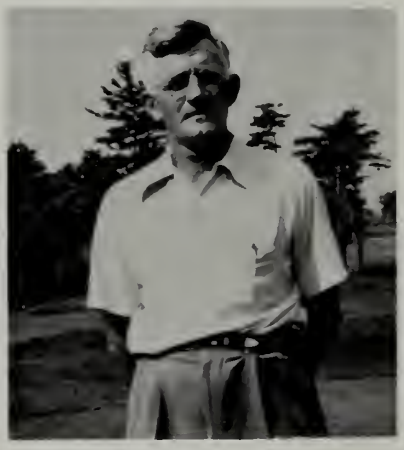

In memory of our late coach,
Thomas Lamey

Roger LaLiberty

Tennis

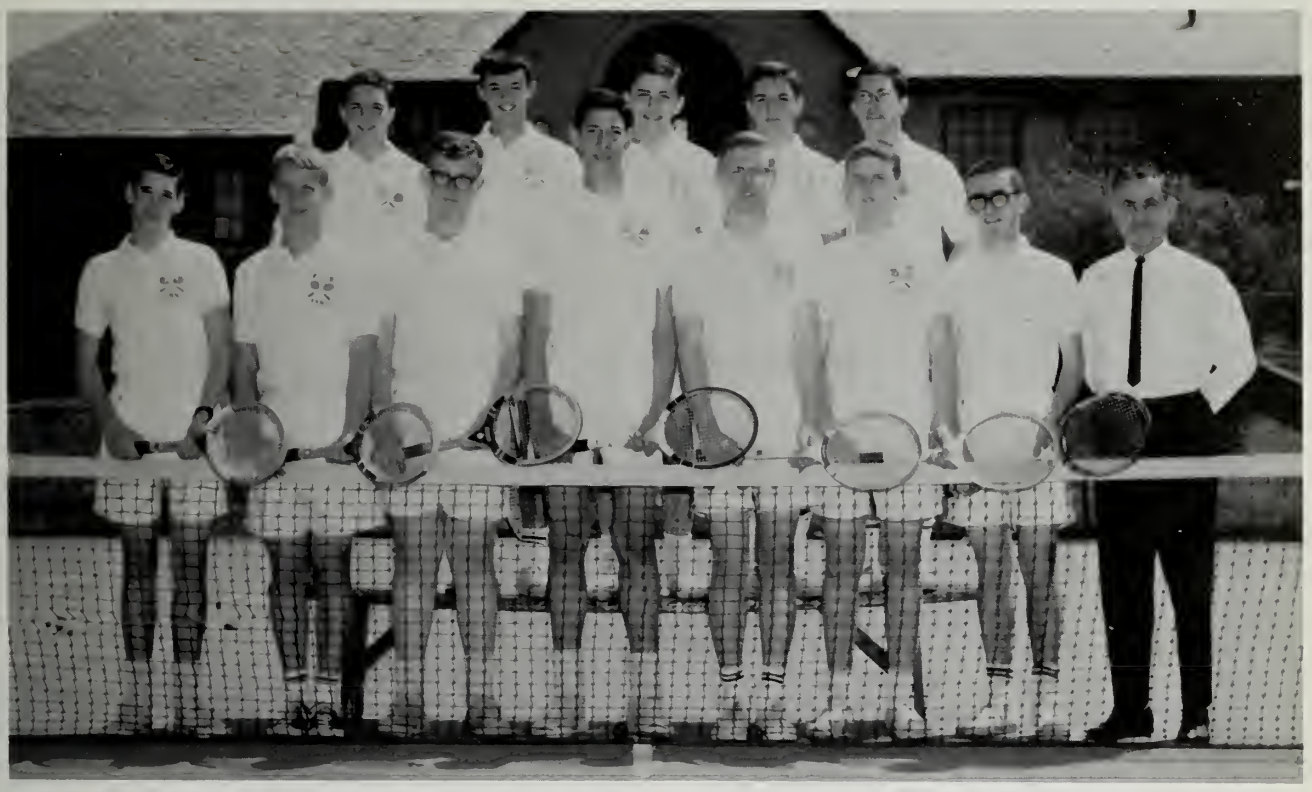

Front Row: V. Penan, R. Lehto, P. O'Connor, F. Bicoules, A. Virtanen, T. Townsend, C. Lussier, Coach Oliva. *Second Row:* J. Moison, E. Poitras, R. Goerner, W. Moison, D. Cucchiara.

Ed Poitras

Rick Lehto

Asko Virtanen

Dick Goerner

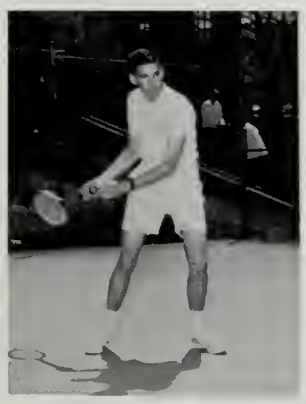

Vic Penan

April	29	Gardner	Home
May	1	W. Boylston	Away
May	4	Worcester North	Home
May	6	Algonquin	Away
May	9	Lawrence Acad.	Away
May	11	Algonquin	Home
May	13	Gardner	Away
May	16	Cushing Acad.	Away
May	20	Lawrence Acad.	Home
May	22	Chelmsford	Home
May	23	Deerfield J.V.	Away
May	27	Cushing Acad.	Home
May	29	W. Boylston	Home

Just A Glimpse . . .

"Don't let the beard scare you."

"Look studious — they're taking our picture.

Kinda slippery?

Are you sure this will fit?

Look what milk can do for you!

Activities

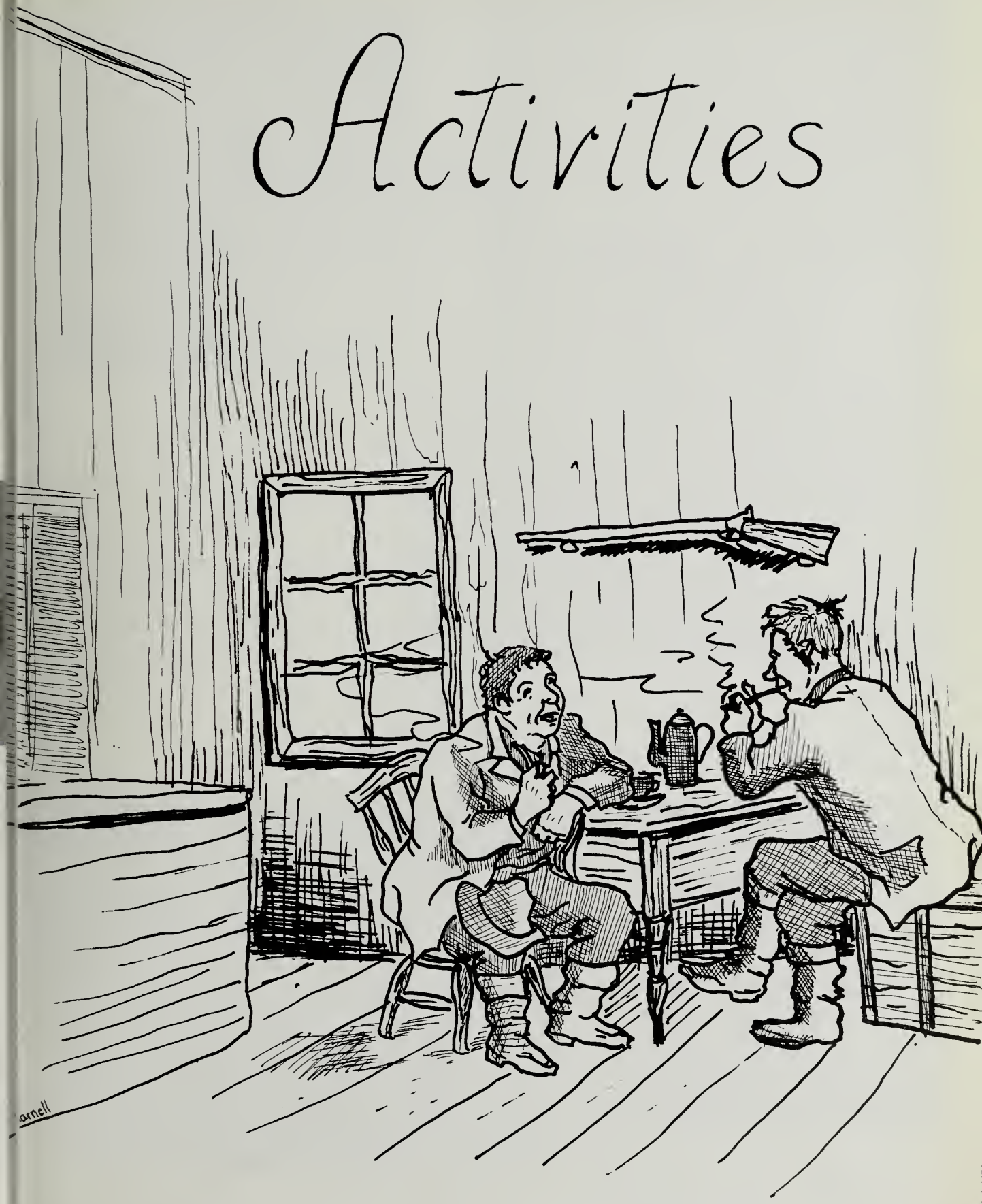

Our best actress and best actor.

Tension in the dressing room.

Best Actress

ROSE MANGIACOTTI—1963

Best Actor

DOUGLAS MAYOR—1964

Competitive Plays

Rogues Gallery

"Boaz Portuguese, you're a blind man!" screams Nita Domingo.

Best Play 1964 "Footballs"

"Cachorro!"

Backstage crew takes a rest "on stage."

A nervous cast receives last-minute instructions from Mrs. Gallant.

"I don't trust that city stranger."

"You must help me escape my sister!"

Best Play 1963 "Running Tide"

"You put out the light?"

A troubled stranger.

Thanksgiving Dance

Co-Chairmen Barbara Flanagan and Sheila Quinn and their escorts

The victory dance for the undefeated North Worcester County champion football squad

Couples dance to the music of Frankie Dee and his orchestra.

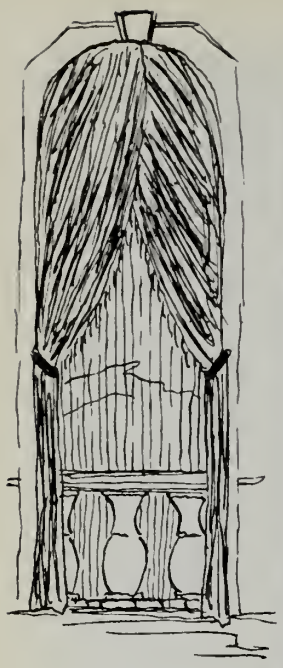

The Prom of the Year, "Puttin' on the Ritz"

Our very successful Junior Prom, "Puttin' on the Ritz", transformed our gymnasium into a Monte Carlo ballroom of the early nineteen-hundreds. The elaborate decorations were in a color scheme of blue, white, gold, and silver, while soft blue lighting produced a subdued, continental atmosphere. Wall panels were white with gold trim and full-length windows were bordered with flowing blue curtains. Potted palms, chairs, and tables were arranged in cafe style around the dance floor. From a pagoda-like bandstand of silver, blue, and gold, Frankie Dee and his orchestra played high society music.

Junior-Senior Basketball Game

D. Gearan, P. Piccicuto, J. Kelley

Remember, Warren, this is basketball.

Ballet!

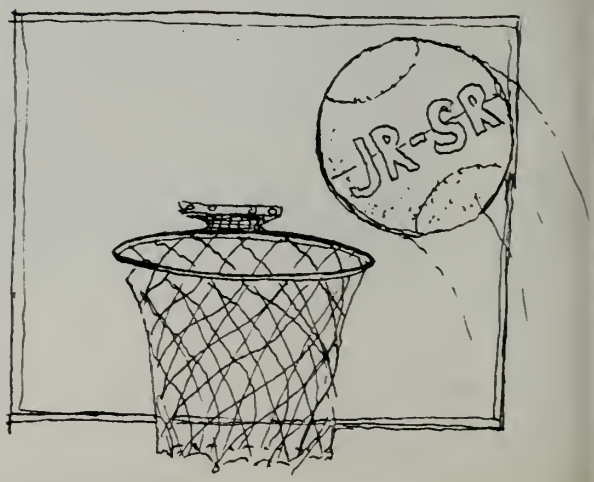

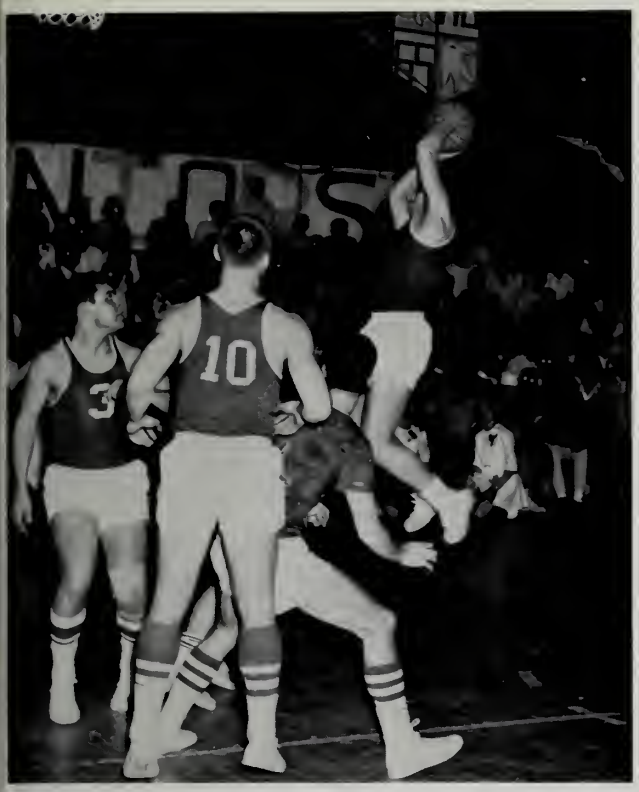

Our first scorer.

"Miss, Miss, Miss!"

Sorry Mrs. Korpi, refs can't play.

"What's up?"

HEY

Junior-Senior

One-two Cha-Cha-Cha.

First Row: Left to Right: Coach D. R. Romano, L. Dignan, R. Girouard, J. Selin, B. Keenan, J. Wilkinson, K. Goguen, S. Waid, S. Rogers.
Second Row: D. Donahue, J. Lord, R. Johnson, W. Muir, P. Sardelis, R. Lehto, J. Harnel, E. Carrescia, V. Delibertis.

Where Have *ALL* The Young Men Gone?

Here I Come To Save The Day!

Last-minute instructions.

Relay

Third Row. P. Vergari, T. Deschenes, D. Belliveau, J. Dignam, R. Tulonen, J. Shields, D. Svens, D. Piccicutto. *Fourth Row:* D. Fix, R. Mansfield, J. Rouleau, B. Cringan, M. Romano, P. Poitras, F. Zink, P. Curtis.

Let's Go—I'm Late!

Watch Out—I Bite!

Go! Go! Go!

Hup—2, 3, 4.

"What's that you say about smoking, Coach Conway?"

Senior Reception

"Up and at 'em!"

"Rise, please . . ."

"Hungry guests"

One Last Glimpse

Typical F.H.S. record hop.

There's always room for Jello!

Birds of a feather - - - - -

Casey at the bat!

"Good luck next year, Coach!"

Junior Class Officers

Seated: Janet Drury, Vice-President; Bonnie Darcy, Secretary. *Standing:* Steven DiPace, President; Allen Forgues, Treasurer.

As we, the Class of Nineteen Hundred and Sixty-five, leave Fitchburg High School, we will take with us wonderful memories of the friends, teachers, classes, and activities that have been very much a part of these past four years. During these years and through these experiences, we have had opportunities to mature and to prepare ourselves for the attainment of life's goals.

Now we also leave the members of the Class of Nineteen Hundred and Sixty-six in their new position as the Senior Class. May they accept well their responsibilities to set examples and to take initiative in school affairs. May they also profit from and enjoy their Senior year more than any other year, because one's senior year is, and should be, the best year of all.

Advertisements

Index of Advertisers

Acme Maintenance ..... A- 2
Airport Sales ..... A- 9
Allen's Dept. A-30
Ames Apparel ..... A- 8
Anderson Bros. Texaco A-27
Annies Variety A-11
Andy's Sport Shop ..... A- 6
Army and Navy Store ..... A- 8
Art Photo Supplies A-15
Baron's Card and Gift Shop, Inc. A-20
Barone's Pharmacy A-14
Baylin's Clothing A-15
Bean's Shoes ..... A- 9
Belanger Hardware A-26
Bolduc's Ice Cream A-12
Boyle, D. A., Company A-25
Carson's Television A-19
Champa Insurance A-27
City Plate Glass Co. A-21
Class of 1934 Reunion A-4
Cord's Clothing A-14
Cravedi's Market ..... A- 7
Dan Chan's A-25
Daniels Street Pharmacy A-16
DeBonis Garden Center A-14
DeBonis The Florist ..... A- 9
Dempsey's Drug Store A-18
Drury, F. L. Co. A-29
Dumont Insurance A-36
Economy Paint A-36
Egan, P. J. and Son A-27
Elliot's Jewelry ..... A- 6
Empire Shoe ..... A- 7
Erickson's Barber Shop A-10
Eve's Kiddie Shop ..... A- 9
Eyles Electric, Inc. A-15
Finn's Fish Market A-19
Finnish Drug Co. ..... A- 8
Fitchburg Animal Hospital A-14
Fitchburg Council of Co-operatives A-23
Fitchburg Fire Insurance A-30
Fitchburg Gas and Electric A-17
Fitchburg Music Store A-28
Fitchburg Paper Company A-17
Fitchburg Savings Bank A-19
Fitchburg Sentinel ..... A- 5
Fitchburg Screen and Plate A-11
Flynn Linen Supply A-35
Frattallone, Guy A., Insurance Agency ..... A- 8
Friendly's Ice Cream A-28
Gage, B. E., Insurance Agency A-26
Gagnon, H. H. Real Estate A-27
Gamache's Cyclery A-20
Gerry's Cash and Carry A-29
Godroy Wholesale Co., Inc. A-10
Goodwin, W. C. Inc. A-26
Henri's Hairstyling A-29
House of Shoes ..... A- 5
Hunter Sportswear A-24
I. C. Credit Union A-30
Independent Cleaners A-28
John Edwards Clothing A-28
John's Television Service A-29
Kidder and Davis, Inc. ..... A- 7
Kimball and Son Co. ..... A- 5
LeBlanc, J. R. Jeweler ..... A- 6
Lesure The Florist, Inc. A-26
Lockhart Oil Co. A-29
Long's Men's Shop A-20
Loring Studios ..... A- 1
Marty's Shoes A-28
Marty's Pizza ..... A- 4
Matthews Motor Co. A-13
McAn, Thom, Shoe Store ..... A- 8
McDonald's Hamburger A-14
McManus Novelty and Hobby Shop ..... A- 9
Miller's Clothing Store ..... A- 7
Mohawk-Mulcahy Express, Inc. A-20
Motor Mart of Fitchburg, Corp. A-27
Murnik's Restaurant A-15
Murphy Drug Store A-20
Old Mill Restaurant A-16
Pelletier and Sons, Inc. A-36
Piccadilly of Ayer A-25
Princeton Tennis Shoppe A-21
Professional Patrons A-31
Roger's Co. A-17
Rome Clothing A-15
Rubinstein Realtor A-36
Safety Fund National Bank A-16
Scott Jewelry Co. A-24
Sears, Roebuck and Co. A-33
Shack's Clothes ..... A- 6
Simonds Saw and Steel Co. A-11
Sullivans A-21
Tri-Town Lanes Co. A-21
Turner Motor Coach Service A-33
Victory Auto Supplies ..... A- 6
Washington Trip A-35
Webber Lumber and Supply Co. A-22
Web-Nik A-21
W. E. I. M. A-32
W. F. G. M. A-34
Weyerhaeuser Company, Paper Division ..... A- 3
Williams Invisible Mending Co. A-18
Wilson, Charles F., Insurance ..... A- 7
Wittet Oil Co. A-33
Woodcome, Paul J., Ins. Agency, Inc. A-10
Worcester North Savings, Institution A-35
Y. M. C. A. A-26

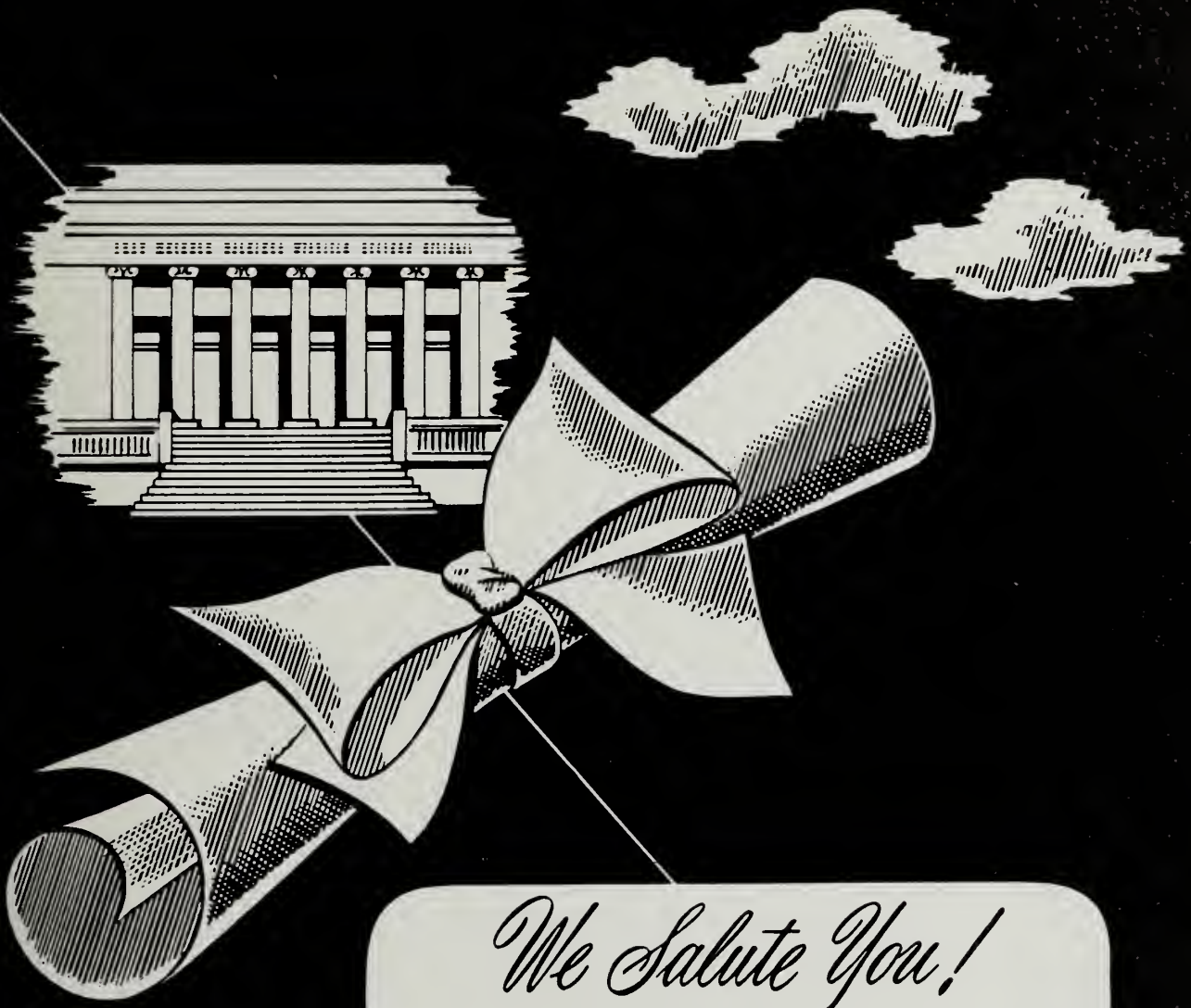

We Salute You!

Congratulations and the best of luck! We at Loring are proud of the part we have had in helping to make your classbook a permanent reminder of your school years, recording with photographs one of the happiest and most exciting times of your life! We hope that, just as you have chosen us as your class photographer, you will continue to think of Loring Studios when you want photographs to help you remember other momentous days to come! When you choose Loring portraits, you are sure of the finest craftsmanship at the most moderate prices!

LORING STUDIOS

New England's Largest School Photographers

. . . and here's the vault

$2X^2 + 1 = ?$

. . . and she said . . .

Here he comes!

Here boy ?!

ACME MAINTENANCE & SUPPLY CO., INC.

General Cleaning Contractors

5 Summer St.
Fitchburg, Mass.
Tel. DI 3-7032

WEYERHAEUSER COMPANY

PAPER DIVISION

Formerly Crocker Burbank & Co., Ass'n.

Box 601 Fitchburg, Massachusetts 01421

TELEPHONE 617-343-3051

Plato says . . .

I hate tests!

Yea, yea, yea!

Taste good?

Hi, boys!

Compliments

of

CLASS

OF

1934

If an old man
likes a young girl,
That's his business

If a young girl
likes an old man,
That's her business

But,
If you like pizza,
That's my business

Made with a little
Bit o' love;

MARTY'S PIZZA

Bemis Road
Fitchburg

Compliments

of

FITCHBURG SENTINEL

75th Anniversary

1889 - 1964

Clothes for Lad and Dad

KIMBALL & SON COMPANY

480 MAIN STREET

FITCHBURG, MASSACHUSETTS

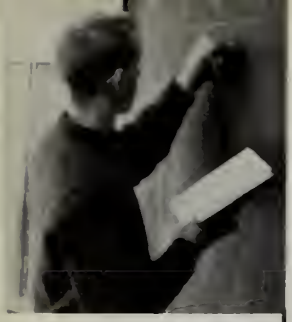

Easier than football!

For Your Sports Needs . . .

ANDY'S SPORT SHOP

Team Outfitters of MacGregor and Goldsmith Equipment

216 DANIELS STREET

Clowns!

J. R. LEBLANC

Your Jeweler

at Cleghorn Square

We got you!

Compliments of

VICTORY AUTO SUPPLIES

829 Main Street
FITCHBURG, MASSACHUSETTS

TELEPHONE 2-9332

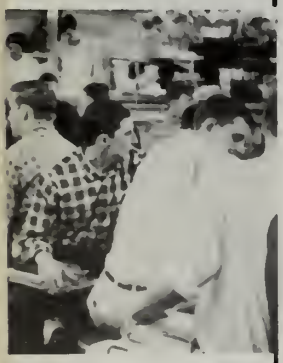

Don't look too hard!

Compliments of

SHACK'S CLOTHES

Men's and Boy's Clothes

Hi, Barn!

Compliments of

ELLIOTT'S

Fitchburg's Busiest Jewelry Store

"The Best in Insurance Since 1873'

CHAS. F. WILSON

Ken Wilson, Jack Wilson, Dick Woodruff

My foot, Neal!

Compliments of

KIDDER & DAVIS, INC.

700 Main Street

Are you serious?

Compliments of

CRAVEDI'S MARKET

9 Westminster Street

West Fitchburg

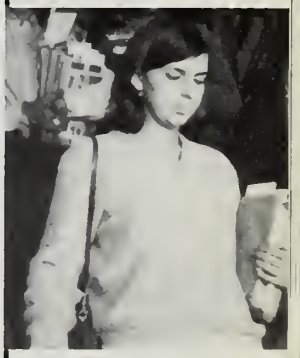

A long day

EMPIRE

SHOE REBUILDERS

19 Blossom Street

NAT. J. INGEMIE

Complete

Shoe Service — Zipper Service

Shoe Accessories

Aren't I handsome?

Congratulations

To the Class of '65

MILLER'S

331 Main Street

HARRY H. MILLER

HOWARD P. MILLER

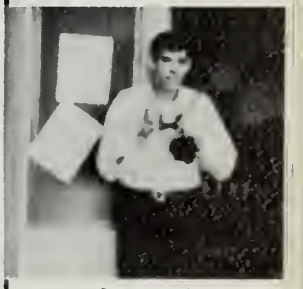

Snap it, Vic

THOM McAN

So GOOD, It's the Best Selling
Shoe in ALL America!

AMES

Fitchburg's Casual Store
524 MAIN ST.

Compliments of

GUY A. FRATTALLONE AGENCY

Real Estate — Property Management — Insurance

334 Water Street Fitchburg, Massachusetts
Telephone: DIamond 3-4435

FINNISH DRUG CO., INC.

SUOMALAINEN APTEEKKI

OTTO H. ANDERSON, Reg. Pharm.

805 Main Street Fitchburg, Massachusetts
PHONE DI 3-9430 OR DI 2-1046

Compliments of

ARMY AND NAVY STORE, INC.

332 Main Street
FITCHBURG, MASSACHUSETTS

AIRPORT SALES AND SUPPLY

180 Crawford Street
Airport Road
LEOMINSTER, MASSACHUSETTS

McMANUS NOVELTY & HOBBY SHOP

Everything for Model Builders
Lionel Service — 754 Main Street — Fitchburg, Massachusetts

Compliments of

BEAN'S SHOE STORE

377 Main Street
FITCHBURG, MASSACHUSETTS

Compliments of

EVE'S KIDDIE SHOP

Children's Apparel From 1 Minute to 16 Years
391 MAIN STREET FITCHBURG, MASSACHUSETTS

DeBONIS THE FLORIST

"Flowers for All Occasions"
Diamond 5-4327
715 Main Street Opposite City Hall
FITCHBURG, MASSACHUSETTS

PAUL J. WOODCOME
Insurance Agency, Inc.

Established 1891 — Incorporated 1953

Phones 343-7407 — 343-7408

470 MAIN STREET FITCHBURG, MASSACHUSETTS

Compliments of

GODROY WHOLESALE CO., INC.

790 River Street

FITCHBURG, MASSACHUSETTS

SIMONDS
SAW AND STEEL COMPANY

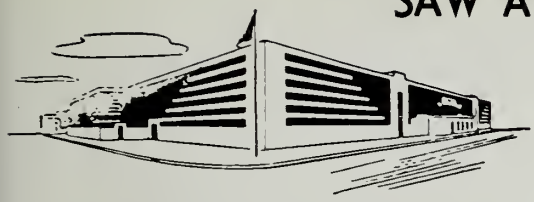

Simonds Ultra-Modern Windowless Plant
Intervale Road, Fitchburg

Cordially Invites You
to Visit Their
WORLD-FAMOUS
"CONTROLLED CONDITIONS"
FACTORY

See straight-line, modern production methods in operation . . . learn how all types of saws, machine knives, files, shears, etc. are made . . . get a "close-up" of up-to-date lighting, scientific "climate" and noise control, safety precautions and other factors that make Simonds a more desirable place to work and build a future.

Visiting Hours Monday to Friday—9:00 a.m. to 3:00 p.m.

ANNIE'S VARIETY STORE
404 Water Street

Compliments of

FITCHBURG SCREEN PLATE CO., INC.

Manufacturers of Screen Plates for Pulp and Paper Mills

301 South Street
Fitchburg, Massachusetts

Oh, no!

Feeling no pain.

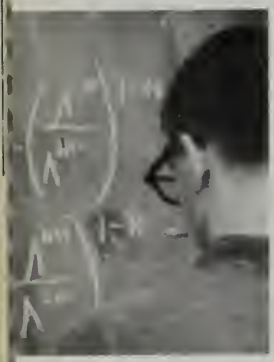

Board work

The Group

Hmm, grasshoppers

Compliments

of

BOLDUC'S

ICE CREAM

Compliments of

MATTHEWS
MOTOR COMPANY

17 Snow Street Tel. 3-4874

CHEVROLET

We got you first

Check those shirts

Fellow Turks . . .

What's the story?

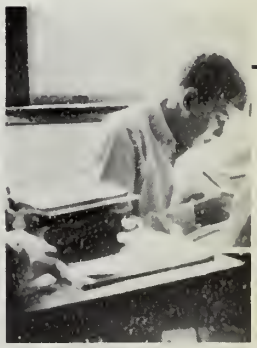

A posed picture

BARONE'S PHARMACY

58 Laurel Street
100 Harvard Street
1287 Main Street, North Leominster

Compliments of

McDONALD'S

John Fitch Highway
Fitchburg

Compliments of

DEBONIS GARDEN CENTER & NURSERIES

King's Corner
NORTH LEOMINSTER, MASSACHUSETTS

DI 5-4168 DI 5-4169

CORD'S

is on special terms with
High School Girls . . .

High School Girls have special terms
at CORD'S

FITCHBURG ANIMAL HOSPITAL

R. F. Hansen, D.V.M. F. J. Fitzgerald, D.V.M.

376 Lunenburg Street
Fitchburg, Massachusetts

TELEPHONE 342-4007

ROME'S

629-633 Main Street
FITCHBURG, MASSACHUSETTS

A Good Store to Buy Good Clothes

Compliments of

EYLES ELECTRIC, INC.

659 River Street
FITCHBURG, MASSACHUSETTS

Dial 342-1040 Lunenburg 582-4756

Compliments of

MURNIK'S

Compliments of

ART PHOTO SUPPLIES

260 Lunenburg Street
FITCHBURG MASSACHUSETTS

Compliments of

BAYLINS

470 Main Street
91 Broad Street
19 Fairmount Place
FITCHBURG

SOUND MONEY MANAGEMENT

. . . should begin at an early age. Every young person will benefit from establishing good money habits. A checking account is an excellent beginning. Knowing how to evaluate interest charges and becoming familiar with other financial procedures will help you build a better future.

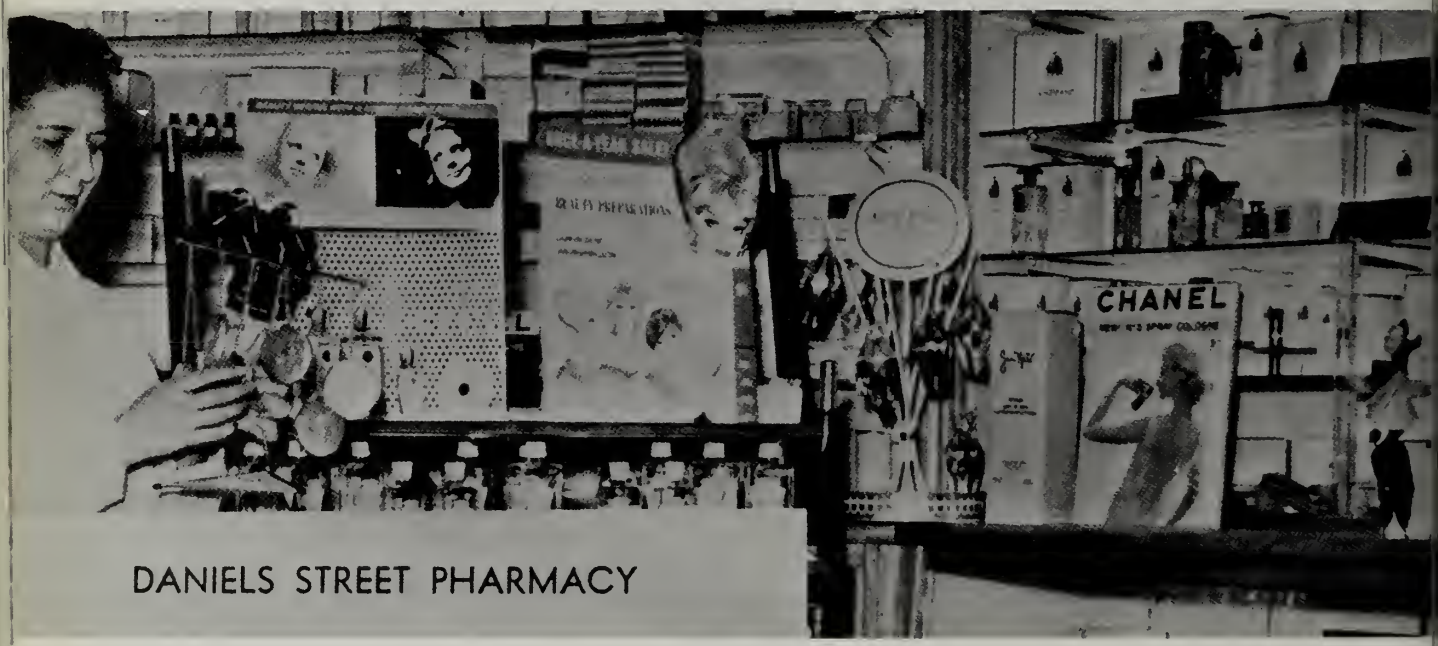

DANIELS STREET PHARMACY

Compliments
of
the
OLD MILL
to the
Class
of
1965

The
Old Mill

RESTAURANT
COCKTAIL LOUNGE
VILLAGE STORE

Owners
RALPH and RUTH FOSTER

Serving Continuously every day, 7:30 a.m. to 10:00 p.m.

Delicious
Yankee Food
in a Beautiful
Rustic Setting
Nine Dining Rooms

Telephone Westminster
TRemont 4-5941.

Westminster, Massachusetts
Just off Route 2 on 2A between Fitchburg and Gardner

Compliments of

ROGER'S
IN THE SQUARE

"Your Favorite Store for
SPORTSWEAR—DRESSES—COATS"

Off into New Fields of
Work and Learning!

The Class of 1965 . . .
high in the annals
of Fitchburg's
schools . . .
is off to set new
records of accomplish-
ment in the world
of tomorrow.

We Salute You!

FITCHBURG
GAS AND ELECTRIC

Compliments of
FITCHBURG
PAPER COMPANY
and its
DECOTONE PRODUCTS DIVISIONS

Look of a Champion!

I'll kill her!

Flirt!!

Look of innocence?

Oh, I'm so popular!

Compliments
of a
FRIEND

Compliments
of

GENE ST. WARTIS
ROSIE BEAULIEU
WILLIAM J. LEGER
B. B. B.

EDWARD BOUDREAU
ERNEST ST. ARMAND
ARMAND BOCKY RICHARD
ROBERT J. CORMIER

WILLIAMS INVISIBLE MENDING AND WEAVING CO.

DEMPSEY'S DRUG STORE, INC.

PAUL W. DEMPSEY, Reg. Pharmacist
145-147 Lunenburg Street

FITCHBURG, MASSACHUSETTS

Compliments
of
FITCHBURG SAVINGS BANK
FITCHBURG, MASSACHUSETTS

CARSON'S TELEVISION SERVICE
321 Elm Street DI 2-5496
FITCHBURG, MASSACHUSETTS

Compliments
of
FINN'S FISH MARKET
FITCHBURG, MASSACHUSETTS

Give him the eye, Jean.

Aw! Go on.

That certain smile!

Nip it in the Bud, Buck!

Oh no, not another spit ball.

Compliments of

BARON'S CARD & GIFT SHOP, INC.

"When You Care Enough to Send the Very Best"

343 Main Street FITCHBURG, MASSACHUSETTS Tel. 2-2907

Compliments of

Tel. 3-3140 GEORGE E. GAMACHE

GAMACHE'S CYCLERY

Expert Repairing

Bicycles — Parts — Accessories

12 Westminster Street Fitchburg, Massachusetts

Compliments of

MOHAWK MULCAHY EXPRESS, INC.

PETER J. LEVANTI JOHN F. MULCAHY

Compliments of

LONG'S MEN'S SHOP

Quality With Style • Quality With Service

385 MAIN STREET

Compliments of

MURPHY DRUG CO.

DEPOT SQUARE

Compliments of

CITY PLATE GLASS CO. INC.

Compliments of

SAMMY WHITE'S TRI-TOWN LANES AND BILLIARD ROOM

PRINCETON TENNIS SHOPPE

At the Stadium—356 Broad Street
Fitchburg

The Finest Tennis Rackets and
Tennis Wear in Worcester County

"Everything for Tennis, Squash, and Badminton"

Compliments
of

SULLIVAN'S

Compliments
of

WEB-NIK MOTORS INC.

380 River Street 1313 Water Street

WEBBER LUMBER & SUPPLY CO
BUILDING
WEBCO
MATERIAL
FITCHBURG, MASS.

Compliments
of
FITCHBURG
COUNCIL OF CO-OPERATIVES

UNITED CO-OPERATIVE SOCIETY
815 Main Street
Fitchburg, Massachusetts

UNITED CO-OPERATIVE FARMERS
339 Broad Street
Fitchburg, Massachusetts

WORKERS' CREDIT UNION
48 Wallace Avenue
Fitchburg, Massachusetts

"Owned by the People They Serve"

Compliments of

A FRIEND

Compliments of

HUNTER SPORTSWEAR

Div. of Fred'k H. Sprague Co. Inc.

Since 1896

"Mfgs. of Ladies Casual Sportswear"

Factory Outlet: "The Stadium"—Fitchburg, Mass.

—opposite Crocker Field—

Compliments of

DAN CHAN'S

Chinese-American Restaurant

John Fitch Plaza, Fitchburg

Open 7 Days a Week 11:45 A.M. to 1:45 A.M.

Sundays 12:00 to 1:45 A.M.

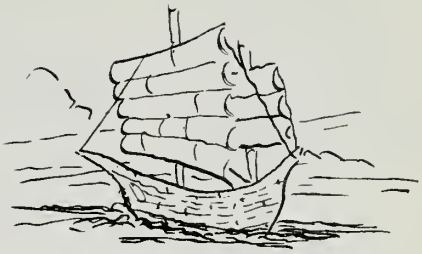

290 Water Street

Since 1857

Compliments

of

PICCADILLY OF AYER

Fitchburg Road

Ayer, Massachusetts

Compliments of
BELANGER HARDWARE

Compliments of
LESURE THE FLORIST

Compliments of
KEN and ETHEL MEEHAN
B. E. GAGE
INSURANCE AGENCY
470 Main Street
FITCHBURG

Compliments of
YOUNG MEN'S
CHRISTIAN ASSOCIATION
55 Wallace Avenue
FITCHBURG, MASSACHUSETTS

W. C. GOODWIN, INC.
356 Main Street
For Over 66 Years
A Good Place to Buy
GOOD SHOES

Marching to victory!

Sing along with Fred!

Confident?

Isn't it midnight yet?

. . . countrymen, lend me some clothes!

H. H. GAGNON
REAL ESTATE

207 Bemis Road

FITCHBURG

Compliments of

MOTOR MART OF FITCHBURG, CORP.

162 WATER STREET

Imperial — Chrysler — Valiant — Plymouth

SAMUEL B. INGEMIE, Manager

CHAMPA
INSURANCE AND REAL ESTATE

372 Water Street

FITCHBURG

P. J. EGAN AND SON
PLUMBING—HEATING

Office—148 Mechanic Street

FITCHBURG

Compliments of

ANDERSON BROS. TEXACO

Corner Summer and Boutelle Streets
DI 3-9597

General Repairing

24-Hour Auto Wrecking Service

Coach "Pitch"

In what WARD is this, nurse?

She's nice too.

The nerve of them!

You're stepping on my foot.

Compliments of

MARTY'S SHOES

370 Main Street

Walk-up and Save DI 3-4970

FITCHBURG MUSIC STORE

175 Main Street

FITCHBURG

JOHN EDWARDS CLOTHING

408 River Street

FITCHBURG

FRIENDLY'S ICE CREAM

John Fitch Plaza

FITCHBURG

INDEPENDENT CLEANERS

1 Wallace Road

FITCHBURG

Compliments of

F. L. DRURY & SONS COMPANY

Meats — Groceries — Fine Wines

Delivery Service

800 Main Street Tel. 3-7471

S. S. PIERCE FINE FOODS

JOHN'S TELEVISION

"The House of Sight and Sound"

1351 Water Street

FITCHBURG

GERRY'S CASH AND CARRY

Meats, Groceries

Free Delivery

Open Monday, Thursday, Friday

9:00 A.M. - 9:30 P.M.

SAT. 8:00 A.M. - 9:30 P.M. SUN. 7:00 A.M. - 9:30 P.M.

LOCKHART OIL CO., INC.

1033 Main Street, Fitchburg

PHONE: DI 2-1012

Precision Hairstyling

Day and Evening Classes

Henri's

School of Hair Design, Inc.

219 Main St., Fitchburg

342-6061

Compliments
of
ALLEN'S DEPARTMENT
STORE
FITCHBURG, MASSACHUSETTS

FITCHBURG I. C. CREDIT UNION
Loans of All Types
20 Blossom Street
FITCHBURG, MASS.

Compliments
of
FITCHBURG MUTUAL
FIRE INSURANCE

PROFESSIONAL PATRONS

Dr. Werner E. Bachmann
Atty. Charles D. Bent
Atty. Charleton E. Blackwell
Dr. Herman L. Block
Mr. and Mrs. Robert Bowen
John A. Bosk
Atty. Paul F. San Clemente
Dr. Leonard Congdon
Dr. Paul DeLisle
Attys. Ward, Bird, and Donovan
Attys. Dooling and Dooling
Atty. Charles F. Dudley
Atty. George F. Flynn
Atty. Paul V. Gearan
Dr. A. Goldfarb
Drs. Simon and Heimberg
Atty. Rauni V. Helin
Dr. John J. Hunter
Dr. Richard LaVigne
Dr. M. Levinger
Atty. Edward T. McHugh
Dr. S. Nathenson
Atty. John M. O'Connor
Atty. Harry D. Penan
Atty. Philip Salny
Atty. Burton M. Stevens
Dr. Joseph Silver
Drs. Joseph A. and Gerard A. Thibert
Atty. Robert L. Ware
Dr. Marion Wilder
A Friend

"Success to All"

WEIM-1280

"House of Homework," Monday-Friday, 8:00-9:00 P.M.
"Teen Topics," Monday-Friday, 7:10-7:30 P.M.
"Teen Beat," Saturday, 1:15-3:00 P.M.

Congratulations
to the
Class of 1965

WHITTET OIL CORP.

743 No. Main Street
LEOMINSTER, MASS.

TURNER MOTOR COACH SERVICE

Compliments of

SEARS ROEBUCK AND COMPANY

564 Main Street
FITCHBURG, MASS.

Congratulations
From

WFGM

960 KC **CBS**

Bringing the Best in
News—Sports—Music—Information
to the Entire Montachusett Region

Congratulations
to the
Class of 1965
From the

1965 WASHINGTON TRIP

Mr. and Mrs. Russell R. Cook
Mr. and Mrs. Carl W. Sector

Compliments
of

J. G. FLYNN
LINEN SUPPLY CO.

66 Day Street
FITCHBURG, MASS.

Fully Insured Savings Accounts

THE WORCESTER NORTH
SAVINGS INSTITUTION

Depot Square, Fitchburg, Massachusetts
A MUTUAL SAVINGS BANK

Compliments of

VICTOR PELLETIER AND SONS, INC.

Masonry work of all kinds

122 Oak Hill Road

FITCHBURG, MASSACHUSETTS

DI 2-8306

Dumont INSURANCE

617-345-4303

CHARLES E. DUMONT

Insurance Agency, Inc.

7 FAIRMOUNT PLACE FITCHBURG 01422

Protection – Service

Compliments of

ECONOMY PAINT STORE

588 Main Street

FITCHBURG

Complete Real Estate Service

PHIL RUBINSTEIN

REALTOR

145 Myrtle Ave.

FITCHBURG, MASS.

NATIONAL ASSOCIATION OF REAL ESTATE BOARDS

REALTORS

ARE ACTIVE MEMBERS OF CONSTITUENT BOARDS

DI 2-7098

DI 2-0337

The Class of 1965 Would Like
to Thank the Advertisers,
Whose Contributions Have Made
Our Yearbook Possible.
Please Patronize Our Advertisers.

We the Class of 1965 feel proud but regretful to be the last class to spend four years under the leadership of Principal Stephen T. Woodbury. From that September day in 1961 until June 13, 1965, Mr. Woodbury guided us, ruled us, and joined us in our activities. Rare indeed, is the principal who is more than a guiding hand for his students. Mr. Woodbury has been a zealous principal, an inspiring teacher, a wise and experienced counselor, and a warm-hearted friend.

Washington Trip

Class of '65 Treasurer, Kathy Piccicuto, places a wreath on the Tomb of the Unknown Soldier.

Man the buses!

Landmark for hungry sight-seers.

Basketball

Seniors
59

Juniors
53

Fans watch senior players with awe.

"I am not traveling—I'm pivoting!"

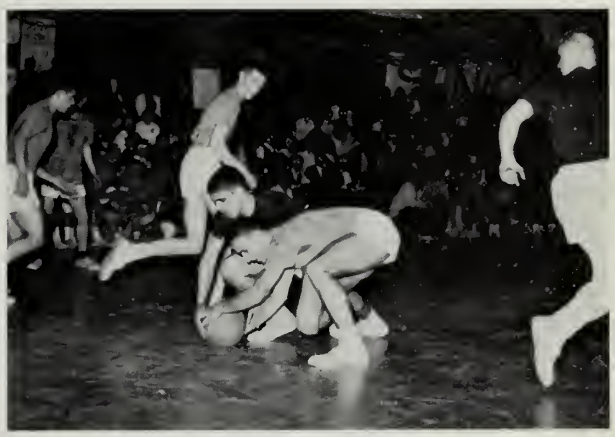

"Gosh—that ball is heavy."

The magical powers of a senior

One, two, cha-cha-cha.

Friendly rivalry

Moments to Remember

June 4, 1965

THE MAN WHO CAME TO DINNER

Cast of Characters

Judith Lagasse

Maggie Cutter

Dr. Bradley

Sheridan Whiteside

Dennis Belliveau,

ard Buckley and John Jerszyk

Ross Sweatman

Mariam Karis

d

d

Alan W

Banjo

Two Deputies ..... Paul Renda,

David Fix

A Plainclothes Man ..... Dennis Belliveau

Scene: The home of Mr. and Mrs. Stanley, in a small town

Business Assistants ..... Thomas J. Angelopoulos and Miss Madeline Donovan

Music .....

Printing .....

ODU

....

Techn

....

....

....

Edwa

....

....

....

Make-up Artists .....

Head Usher .....

Printing ..... Paul Lasorsa, Raymond Forget

June 1

3, 1965

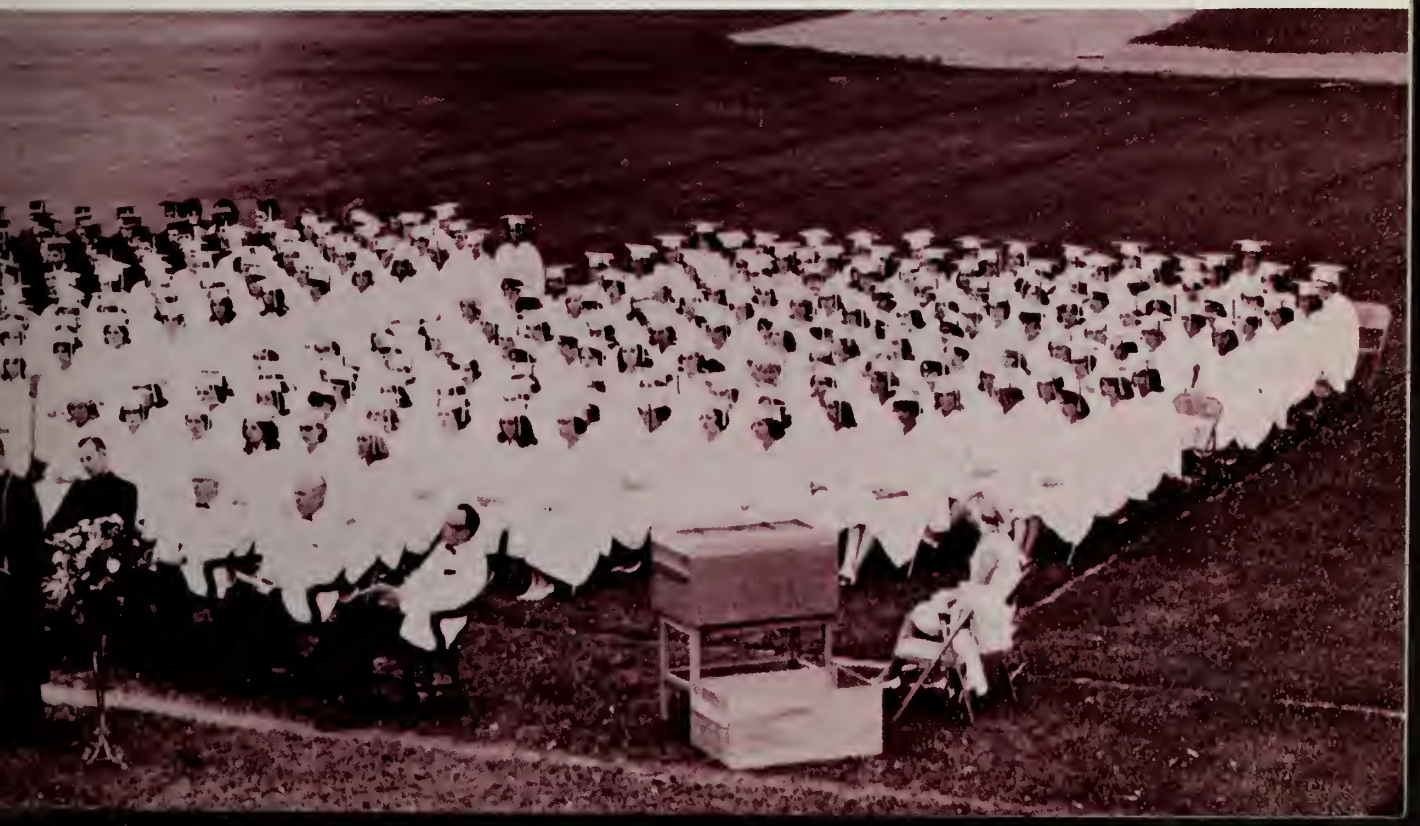

June 8, 1965

General Excellence

Edwin Holmes
Warren Muir
Roger Heinig
Neal Rubinstein

Brenda Condike
Pamela Green
Mariam Karis

Scholastic Award Day

GOLD "F"

Barbara Cohen
Brenda Condike
Thomas Davis
Constance Fanos
Barbara Flanagan
Richard Goerner
Pamela Green
Lawrence Grimes
Judith Gulliver
Roger Heinig
Edwin Holmes
Mariam Karis
Suzanne Kenyon
Lorna Laakso
Judith Lagasse
Jeanne Legere
Richard Lehto
William Lyons
Susan Maki
Patricia McConville
Warren Muir
Cheryl Osborne
Stephen Rogers
Neal Rubinstein
Robina Sanders
Rodney Tulonen
Asko Virtanen
Gale Wilson

Gold "F" Winners

The Senior record-breakers!

Ahead from the start.

The last lap.

Jr.-Sr. Relay

Class of '65 Breaks 32 Yr. Record – 1:08:9.4

President Warren Muir accepts trophy for the record-breaking performance.

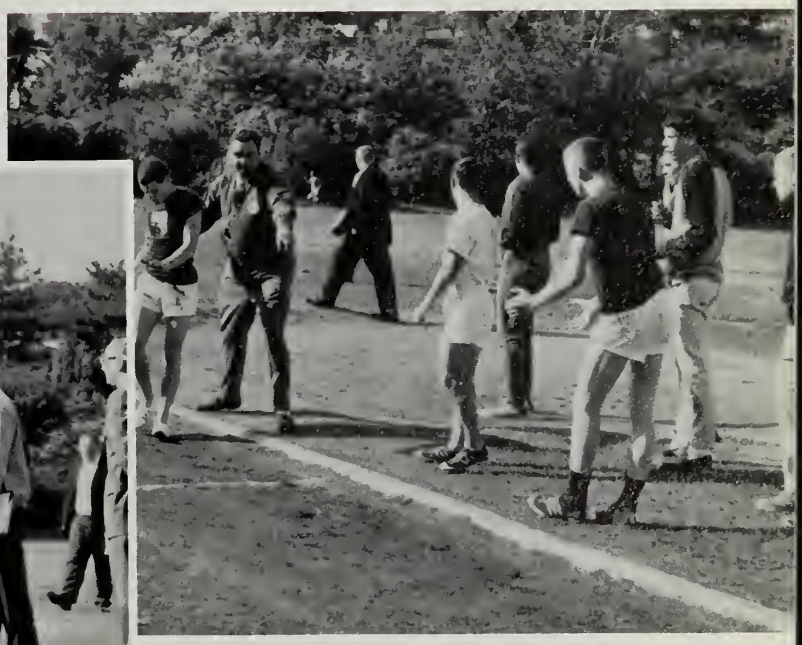

That's where you start.

What happened to the Junior, Rod?

Athletic Award Day

Rick Lehto and Warren Muir—Exchange Club scholar-athletes.

Senior cheerleaders receive letter sweaters.

Barbara Cohen—Amiott Award trophy winner.

Mr. Romano presented with gift from appreciative relay team.

Helen Torbert—Amiott scholarship winner.

Roger Laliberty and John Nikolow receive golf awards.

Mr. Landon—pleased with the rocker, a gift from the Class of '65.

Peter Sardelis—Amiott scholarship winner.

Howard Shane—Amiott trophy winner.

Rodney Tulonen—Woolacott scholar-athlete award.

Varsity letters for James Lord and Warren Muir.

Class Song

Words: Brenda Condike
Music: Constance Fanos

1. We see this chapter closing as we now leave Fitchburg High,
A chapter of four years to be recalled with longing sigh.
And yet with hearts still burning with the fire of fearless youth,
Envisioning the future now, we vow to cherish Truth.
So, soon we'll slowly turn the page with anxious, trembling hand,
But first we'll see inscribed: "We can because we think we can."

2. In later years we'll look back on our days at F. H. S.
And proudly realize how firm her lessons stood the test.
Her teachings and her memory the Class of Sixty-five
Will always value through the years and strive to keep alive.
While now this fateful chapter ends, we see the new unfold
And vow that long in hearts with pride shall wave the Wine and Gold.

Taylor Publishing Company
DALLAS, TEXAS

. . . the Class of 1965 presents